NYPL RESEARCH LIBRARIES
3 3433 08071701 4

APV
(Moyer)
Fretz

Digitized by the Internet Archive
in 2008 with funding from
Microsoft Corporation

http://www.archive.org/details/genealogyofmoyer00fret

THE
NEW YORK
PUBLIC LIBRARY
Astor, Lenox and Tilden
Foundations.
1911

Yours truly,
Rev. A. J. Fretz.

GENEALOGY

of the

MOYER FAMILY

By
REV. A. J. FRETZ
Milton, N. J.

1909

486832

1909
UNION TIMES PRINT
NETCONG, N. J.

PREFACE

At the earnest solicitation of friends of the Moyer Family we were prevailed upon to compile a second Genealogy of the Moyer Family. It was at first intended to revise the first edition of the Moyer Family published in 18 , and add other branches that had not heretofore been published. However, it was found impracticable to revise the first work, and hence the present work is confined to several new branches of the Meyer, Mayer and Moyer families that early settled in Berks and Lancaster counties, Pennsylvania.

We have made it our most earnest endeavor to make the work as complete as possible. In some instances, however, the records are incomplete, owing to the lack of interest manifested by some of the descendants in the work, who failed to respond to communications asking for information.

We acknowledge ourselves greatly indebted to many of the friends who manifested a lively interest in the work, for their kindness in furnishing data for same, and while we express our sincere gratitude to all who in any way aided us, we especially acknowledge our indebtedness to those who have very materially aided us. To Major H. P. Moyer, of Lebanon, Pa., belongs the credit of being the prime mover in securing the completion of this work. He also furnished much data, and otherwise very liberally aided the work. Prominent among others who gave us much assistance in furnishing data are the following: Mrs. Mary A. Eschelman, Reading, Pa.; Nevin W. Moyer, Lingelstown, Pa.; Miss Elizabeth

S. Fryberger, Philipsburg, Pa.; Mrs. Emma Line, Carlisle, Pa.; Henry Meyer, Rebersburg, Pa.; Miss Sue Boyer, Gratz, Pa.; Isaac S. Meyers, Hendley, Neb.; Edward E. Haller, Forreston, Ill.; and others.

AUTHOR.

Milton, N. J., July, 1909.

THE MOYER FAMILY

The Meyer and Mayer family have evidently been very numerous in Germany and Switzerland, judging from the great numbers of the names that have emigrated to this country from its earliest settlement by Europeans to the present time. It is quite evident too, that Pennsylvania received more Meyer and Mayer emigrants than any other state, but the family have drifted in large numbers into every state of the Union from the Atlantic to the Pacific coast and Canada. The name has been and still is variously spelled, viz., Mayer, Meyer, Meyers, Meier, Mire, Miere, Myers and Moyer. The name Moyer is evidently a new form, first occurring in the United States at an early date, or prior to 1720. Among the emigrant ship lists on file at Harrisburg, Pa., the name is never found written Moyer, but most frequently Meyer. In old deeds and other papers signed 100 or 150 years ago, the name was always written Meyer or Mayer. The original spelling of the name in the old country therefore seems evidently to have been Meyer and Mayer. In Switzerland the principal vocation of the Meyer family in the mountain fastnesses was that of graziers, as the name is said to imply.

CHRISTIAN MEYER OF LOWER SALFORD, MONTGOMERY CO., PA.

I. Christian Meyer, progenitor of a family numerously represented in Montgomery, Bucks, and adjacent counties in Pennsylvania, throughout the western states and Canada, settled in Lower Salford Twp., Montgomery Co., Pa.

Tradition points to Switzerland as the fatherland, where the Mennonites, to which sect he belonged, were unmercifully persecuted by the State church, which he, with others, unable longer to endure, abandoned their homes in the mountain fastnesses and fled for safety to the Netherlands. From thence, about 1700 or later, Christian Meyer, of Amsterdam, sailed for Pennsylvania, and located at the Indian Creek, Montg. Co., Pa., where he had purchased a farm containing 150 acres, sometime prior to 1719, and for which he received a patent from the Hon. John Penn, Thomas Penn and Richard Penn, Sept. 6, 1734.

There has been preserved a description of a cabin erected by him, and which probably was the first Meyer domicile in the Western world, and consisted of four forked saplings driven into the ground, in the forks of which were laid poles, and on these a roof of poles, and the walls were of upright poles. A single opening served for an entrance, and the whole was built with an axe. An article of furniture which adorned this primitive house was a large Dutch clock, brought from the Old World, a much treasured relic of the late Tillman W. Moyer, of Campden, Ont., Canada.

Christian Meyer made his Will Jan. 18, 1748. It was probated June 6, 1751, which shows he died in the early part of 1751. His wife Barbara died be-

fore he wrote his will. Farmer. Menn's. C., Christian, Jacob, Samuel, Elizabeth, Anna, Barbara.

II. Rev. Christian Meyer, Jr., b about 1705, d about 1787, m Magdalena ———. He lived in Franconia Twp., where he purchased of James Steel, of Phila., 170 acres of land, Nov. 14, 1729. The old homestead proper was where the late Abraham F. Moyer lived and died.

Christian Meyer, Jr., was a very prominent Mennonite, and stood front in the church. He was one of the founders of the Mennonite church of Salford in 1738, being a that time one of the Deacons. He was later chosen to the ministry, and served at Franconia. C., Christian, Rev. Jacob, Esther, Rev. Samuel, Anna,* Maria, Esther, Barbara.

III. Rev. Jacob Meyer, b Jan. 28, 1730, d 1778, m ——. C., Christian, Jacob, Mary. He m 2d wife, Barbara Dirstein. C., Michael, Agnes, Samuel, Barbara, Joseph, David. Farmer in Bucks Co. and minister of Mennonite church at Blooming Glen, Pa.

IV. Joseph A. Moyer,† b in Bucks Co., Pa., June 19, 1774, d June 21, 1815, m Barbara Angeny, 1795. He was a noted artist and penman. Farmer. Menn's. C., Jacob, Samuel, Abraham, Joseph, William, Henry, Elizabeth, Mary.

V. Henry A. Moyer, b Oct. 26, 1807, d Aug. 4, 1875, m Sarah Garhart, Dec. 8, 1833. School teacher, later farmer. Held various township offices, being Assessor several terms. Menn's. C., Lydia, Ab-

---

*III. Anna Meyer m John Kratz, their daughter, Magdalena Kratz, m (Deacon) Abraham Fretz, and were the grandparents of the aruthor of this work.

†For full report of this family history, see Moyer Family History. by Rev. A. J. Fretz, 1896.

raham, Joseph, Barbara, Sarah, Henry, Jacob, Isaiah.

VI. Henry G. Moyer, b in Bucks Co., Pa., Aug. 28, 1848, m Emeline Seiple. P. O. Perkasie, Pa. He was raised on his father's farm, and began fitting himself for future duties by attending the common schools of his district. This educational experience was supplemented by availing himself of the opportunities afforded by higher schools of learning, winding up his schooling by taking in the Quaker City Business College, from which he graduated with honors when 20 years old. In 1879 when Perkasie became a borough, he was elected Justice of the Peace, which position he filled for three terms of five years each. During that time he had an extensive connection with the settlement of estates and other business in Bucks Co. In 1882 he purchased half interest of the "Central News," a local paper published at Perkasie, with Mahlon Sellers & Co., and became one of the editors of the paper. Mr. Sellers dying soon after, S. R. Kramer purchased his interest, and the "Central News" was conducted under the firm name of Moyer & Kramer. Mr. Moyer is an ardent Republican in his county, having been prominently identified with the local organization; and having attended several Republican State conventions as a delegate. In 1882 he was nominated by his party as a candidate for the House of Representatives from his County, and, although failing of election, received a large complimentary vote from the opposite party in the district in which he was personally known. In 1894 his party again nominated him for the State Senate, when he was elected by a majority of 1577 votes in a county which the year before elected a solid Democratic delegation to the House. At the

Bishop Henry Funk Homestead, Montgomery County, Pa.

Session of 1895 Mr. Moyer was chairman of Public Buildings, also served on the committees on appropriations, Finance, Insurance, Mines and Mining, and Retrenchment and Reform. Mr. Moyer had no difficulty in adapting himself to the duties of his position as a Senator, and served with credit to himself and the State. In 1895 at the forming of the "Moyer Family Reunion Association" he was elected President of the Association, and has served as its President up to the present time. Evan' Ass'n. C., VII. Bertha, d, Wallace, d, Henrietta, d, Jennie, d, Mabel, Emilie, d, Henry C.

II. Jacob Meyer, died single.

II. Samuel Meyer, m Barbara——. No issue.

II. Elizabeth Meyer, m Nicholas Oblinger, Jr. Had issue.

II. Anna Meyer, d 1758, m Bishop Henry Funk, who came from Europe in 1719, and settled at the Indian Creek, in Franconia Twp., Montg. Co., Pa. Farmer and Miller. He was chosen to the ministry of the Mennonite church, and was the first minister at Franconia, and was later ordained Bishop. He was a very prominent minister, and was author of several works in German. His descendants are very numerous and widely scattered. C., John, Rev. Henry, Rev. Christian, Abraham, Esther, Elizabeth, Barbara, Anne, Mary, Fronica.

DESCENDANTS OF BARBARA MEYER, DAUGHTER OF CHRISTIAN MEYER.

II. Barbara Meyer, d about 1773, m Abraham Reiff.* He d about 1763. The name of Abraham Reiff appears in the tax list of 1734, when he was rated on 200 acres of land. He came to Franconia in 1719, and for 10 years had only a lease for his land, which was dated Dec. 24, 1719, for 212 acres, with allowances of 6 per cent for roads. A conveyance was granted by Steel and wife Sept. 14, 1729. The tract includes the farms of Simeon Moyer, Jonas L. Moyer, and Tyson Detweiler. Abraham Reiff lived on this plantation 27 years. On April 17, 1746, they conveyed their whole plantation to Jacob Detweiler of Bedminster, Bucks Co. Abraham Reiff lived in Lower Salford some time afterward, but about 1763 he moved to North Coventry, Chester Co., and died there the same year. His will was dated July 20, 1763, proven Dec. 7, 1763. He was one of the founders of the Lower Salford Mennonite church and was a Deacon. C., Isaac, Christian, Abraham, Frances, Anna, Barbara, Elizabeth.

---

*Apparently son of pioneer Hans Reiff, one of the early settlers of Lower Salford twp., where on Feb. 14, 1718, he purchased 270 acres of land from David Powell. By later purchases the farm comprised 390 acres. In 1718 he built his log cabin near the present residence of Philip Alderfer. In 1746 he sold his farm to Peter Freed. His wife died in 1741, and was buried in Lower Salford Mennonite grave yard. He died soon after selling his farm, and was buried beside his wife. He was a Mennonite. The names of all his children are not known. Seven or eight graves in a row are supposed to be of his family.

III. Isaac Reiff removed to Leacock Twp., Lancaster Co. Descendants not found with certainty.

III. Christian Reiff, b 1723, d 1809, m Veronica —,b 1730, d 1800, m 2nd wife Elizabeth—. No issue by 2nd wife. Farmer. Menn's. Date of Will Oct. 6, 1804, probated Feb. 15, 1809. Provides for wife Elizabeth. "To son Joseph all my lands, consisting of two tracts contiguous in Coventry, containing 160 acres paying therefor £3,000, £650 of which he is to retain in his hands for the support of his brother Isaac during his life. Remainder in equal shares to children, viz: daughter Barbara Schantz, son Abraham, daughter Frances, wife of Daniel Brower, daughter Eve, wife of John Hershstein, daughter Mary, wife of Benjamin Cox, and son Joseph."

Witness.

George Speis — Christian Reiff.

Barney Gilbert — Signed in German.

Peter Richards.

C. Isaac, Barbara, Abraham, Frances, Eve, Mary, Joseph,

IV. Isaac Reiff was feeble minded, and provision was made for him in his father's will for his maintenance.

IV. Barbara Reiff, b Sept. 12, 1753, d Sept. 25, 1820, m Isaac Schantz,* May 4, 1774. He was b in Montgomery Co., Pa., Jan. 14, 1748, d at Pottstown, Pa., Oct. 11, 1802.

In 1808 the widow, with her sons David and Isaac, and daughter Veronica, moved to Canada

---

*Son of Jacob Schantz, who was born in Switzerland about 1710, owing to religious persecution emigrated first to Holland, and from thence to America, landing at Philadelphia in 1737. In 1745, he located in Montgomery Co., Pa., where he died Feb. 5, 1781.

and settled on a farm near Berlin, Ont., where she died. She was of an amiable disposition, small in stature, but robust and of a quick turn. At 60 she would mount her pony like a young man. C., Mary, Abraham, Christian, Jacob, Isaac, David, Veronica, Samuel, Joseph.

V. Mary Shantz, b in Montg. Co., Pa., Mar. 13, 1775, d Apr. 6, 1866, m John Shoemaker, May 2, 1797. He was b in Montg. Co., Pa., May 12, 1775, d there January 30, 1828. In 1829, the widow with her three youngest children moved to Canada. Farmer. C., Jacob, Isaac, John, Barbara, Mary, Joseph, Magdalena, Veronica, David.

V. Abraham Shantz, b in Montg. Co., Pa., Dec. 15, 1776, m Allie Hunsburgher. She was b Jan. 20, 1775, d Aug. 27, 1821. Moved first to Canada, later to Butler Co., Pa., where he d Dec. 28, 1856. Farmer. C., Moses, Aaron, Catharine, Isaac, Elizabeth, Lena, Amos, Mary, David, Eilen. M 2nd wife Mary Bechtel. C., Nancy, Sarah, Livy, Abraham, Joseph.

V. Christian Shantz, b in Montg.Co., Pa., Feb. 13, 1779, d Nov. 9, 1856, m Magdalena Cressman, Oct. 19, 1800. She was b Jan. 30, 1783, d Aug. 13, 1866. In May, 1806, with his family moved to Canada and died there. Farmer. C., Anna, Isaac, Barbara, John, Christian, Magdalena, Jonas, Eli, Noah, David, Mary, Susanna.

V. Jacob Shantz, b in Montg. Co., Pa., Oct. 11, 1781, d July 1, 1867, m Mary Yost, 1805. She was b in Montg. Co., Pa., March 12, 1784, d Oct. 22, 1869. In 1810, they moved to Canada, settled near Berlin, Ont., d there. Farmer. C., Mary, Isaac, John, Veronica, Joseph, Joshua, David, Jacob, Samuel, Amos.

V. Isaac Shantz, b in Montg. Co., Pa., Apr. 23, 1783, d Dec. 12, 1854, m Esther Bechtel, Oct. 15,

1808. In 1808, he with others of his family moved to Canada, settled near Berlin, Ont. Mrs. S. b Feb. 2, 1786, d July 24, 1867. Farmer. C., Elizabeth, Samuel, Barbara, Mary, Sarah, Nancy, Veronica, Esther, Magdalena, Isaac, Leah.

V. David Shantz, b in Montg. Co., Pa., Mar. 7, 1787, d Apr. 9, 1879, m Elizabeth Pannebecker. She was b July 16, 1793, d Dec. 1, 1863. In 1809, moved to Canada. No issue.

V. Veronica Shantz, b Nov. 14, 1789, d July 27, 1876, m Abraham Biehn in 1808. He was b in Montg. Co., Pa., Feb. 7, 1781, d Nov. 3, 1858. Farmer near Doon, Ont. C., Moses, Sallie, Aaron, Mary, Barbara.

V. Samuel Shantz, b July, 1792, d Dec., 1792.

V. Joseph Shantz, b in Montg. Co., Pa., June 24, 1795, d Mar. 19, 1882, m Catharine Schneider, July 8, 1817, moved with his mother to Canada in 1808. He moved on a farm in Waterloo Co., Ont., remaining until 1849, then removed to a farm later devised to his sons Joseph and Menno. Here he built a dam and sawmill and did a large business. C., Simon, Moses, Veronica, Barbara, Maria, Joseph, Menno.*

IV. Abraham Reiff, lived on a farm near Andolon, (now Audobon) on the Perkiomen, in Upper Providence, Montgomery Co., Pa. Have not been able to get trace of his decendants.

IV. Frances Reiff, b Apr. 25, 1758, d Oct. 7, 1822, m Daniel Brower, May 23, 1779. He was b May 2, 1757, d Apr. 2, 1802. Farmer. Menn's. C., Henry, Barbara, Frances, Christian, Abraham, Mary, Elizabeth, Catharine, Daniel, Ann.

---

*For more complete records of Barbara Reiff Schantz's descendants, see Ezra E. Eby's "History of Waterloo Twp., Waterloo Co., Ontario, Canada."

V. Henry Brower, b in Montg. Co., Pa., May 3, 1780, d Dec. 10, 1874, m Elizabeth Marais, Nov. 23, 1806. She was b Nov. 29, 1783, d Mar. 8, 1861. In 1822 they moved to Canada, and settled at Preston, Ont. He was a carpenter and put up many buildings in and around Preston. During the winter months he made spinning wbeels. He also did quite a bnsiness as an auctioneer. Menn's. C., Harriet, Sarah, Mary, Ephraim, Elizabeth, Daniel, Henry, Samaria, Abraham.

VI. Harriet Brower, b Sept. 20, 1807, d——, m William Warden. Farmer in Mich. C., Mary, Sarah, Nancy, Margaret, Catharine, Henry, Jane.

VI. Sarah Brower, b Jan. 21, 1809, d Aug. 2, 1842, m John Bechtel. Merchant at Blair, Ont. C., Elizabeth, Isaac, Sarah, Mary, Sarah, Rachel, Daniel, Rebecca.

VII. Elizabeth Bechtel, b May 1, 1828, m Joseph Krumbach. P.O. Middleville, Mich. Farmer. No issue.

VII. Isaac Bechtel, b Oct. 8, 1829, d July 22, 1892, m Jane Tilt. Brick and Tile Mfgr. Christadelphians. C., Meranda, Sarah, Roxy, Elvine, Byron, Berah, Emily, Milton, Wilson, Ella, Carrie.

VIII. Meranda Bechtel, b Apr. 11, 1850, m A. C. Biggs. P. O. Burlington, Ont.

VIII. Sarah Jane Bechtel, b Oct., 1852, m William McBain. P. O. Oakland, Cal.

VIII. Roxy Ann Bechtel, b Dec. 11, 1855, m Homer R. Watson. P. O. Doon, Ont.

VIII. Elvine Bechtel, b Oct. 5, 1857.

VIII. Byron E. Bechtel, b Sept. 30, 1859, m Anna M. Taylor, July 1. 1884. P. O. Waterloo, Ont. Brick Machy Mfr. Meth. C., Charles, Wilhelmina, Anna, Edith, Margurite, Janie, Ruth.

IX. Charles Herbert Bechtel, m Mabel Cherry. P. O. Galt, Ont. Episcopal ch.

VIII. Berah E. Bechtel, b July 16, 1861, m Robert O. Dobbin. P.O. Waterloo, Ont.

VIII. Emily M. Bechtel, b July 27, 1863, m Samuel L. Martin, June 30, 1884. P. O. Waterloo, Ont. Teacher and Farmer. Meth. C., IX. Hazel L. Martin, b July 25, 1886; Ida Jane Martin, b Mar. 5, 1888.

VIII. Milton S. Bechtel, b Apr. 11, 1865, m Caroline Whyard, Oct. 3, 1898. She d Feb. 16. 1908. P. O. Waterloo, Ont. Vet. Sur. Meth. C., IX. Marion Grace Bechtel, b Feb. 10, 1905.

VIII. Wilson B. Bechtel, b Apr. 16, 1869, m Nellie V. Bickell, June 5, 1899. P.O. Waterloo, Ont. Brick and Tile Mfgr. Protestant. C., IX. Catharine Bechtel, b Oct. 13, 1905.

VIII. Ella May Bechtel, b Dec. 11, 1870, d Sept. 18, 1901.

VIII. Carrie Ruth Bechtel, b July 6, 1874, m Dr. John H. Ratz, Jan., 1896. P. O. Bonners Ferry, Idaho. Physician. C., IX. Ella May Ratz, b July 23, 1898; Anna Margaret Ratz, b May 13, 1907.

VII. Sarah Bechtel, b Apr., 1832, d May, 1832.

VII. Mary Bechtel (d), b Mar. 29,1833, m William Barlow (d). Book-keeper. C., VIII. Herman, John, Agnes, Caroline, William.

VII. Sarah Bechtel (d), b Mar. 29, 1835, m George Thompson (d). Notary Public. C., VIII. Mary, Bella, Agnes, Elizabeth.

VII. Rachel Bechtel, b Mar. 5, 1837, d Oct. 3, 1870, m Abraham Detweiler. P. O. Berlin, Ont. C., VIII. Israel, John, Edward.

VII. Daniel Bechtel, b Feb.22, 1839, d Nov. 22, 1864. S.

VII. Rebecca Bechtel, b Feb. 19, 1841, m John Getman (d) P. O. Elmira, Ont. C., VIII. Sarah, Emma, Daniel, Lovina, Meranda, John, James, Esther, Mary, Susanna, Byron.

VI. Mary Ann Brower, b Aug. 13, 1811, d Mar. 27, 1888, m Hon. Isaac Clemens. He was b Jan. 21, 1815, d Sept. 24, 1880. Farmer. In 1867, Mr. Clemens was elected to represent South Waterloo in the Provincial Legislature, and again elected to represent the Reform party in 1871. Meth. C., Sarah, Emeline. Mary, Isaac.

VII. Sarah Clemens, b Oct. 22, 1835, d Jan. 15, 1907, m John W. Martin, 1854. He was b in Pa., July 7, 1826, d in Waterloo Co., Ont., Mar. 1, 1896. Farmer and Mfr. Meth. C., Emeline, Samuel, Carrie.

VIII. Emeline Martin, b Mar. 26, 1855, m George Copeland, 1874. P. O. Chillawack, British Columbia. Farmer. Meth. C., IX. Burnell M., Curtis W., Uriah A., Martin W.

VIII. Samuel C. Martin (d), b May 13, 1858, m Mamie Schlicster, Oct. 17, 1887. Manufacturer. Presby. C., IX. Harry S. Martin, b Feb. 7, 1889.

VIII. Carrie Martin, b in Waterloo Co., Oht., Mar. 8, 1861, m Ventry R. Conway, June 16, 1886. P. O. Sault Ste. Marie, Mich. Druggist. Meth. C., IX. Anna Dumas Conway, b Sept. 13, 1889; Ruth Martin Conway, b Mar. 28, 1898.

VII. Emeline Clemens, b May 6, 1839, d Aug. 16, 1841.

VII. Mary Ann Clemens, b Dec. 28, 1845, m James Henderson, Nov. 28, 1865. P. O. Preston, Ont. Farmer. Presby. C., Emma, Elsie.

VIII. Emma A. Henderson, b Sept. 22, 1866, m George C. Martin. P.O. Preston, Ont. Farmer. Presby. C.,IX. Elton J. Martin, Samuel C. Martin.

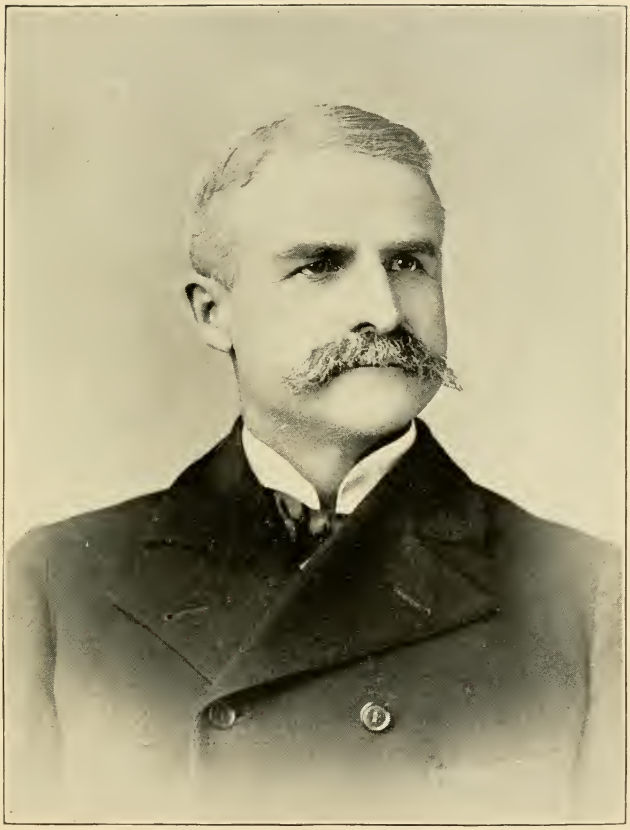

Joseph A. Munk, M. D.

THE
NEW YORK
PUBLIC LIBRARY
Astor, Lenox and Tilden
Foundations.
1911

VIII. Elsie May Henderson, b Dec. 4, 1872, m Milton Hagey. P. O. Preston, Ont. Farmer. Presby, C., IX, Milton H. Hagey.

VII. Isaac B. Clemens, b in Waterloo Co.,Ont., Nov. 5, 1851, m Luanna Clemens, Feb. 27, 1878. P. O. Preston,Ont. Carpenter. Meth. C., Lillian, Elton, Nellie, Mary, Ethel.

VIII. Lillian Florence Clemens, b Dec.18, 1878, m Herbert A. Clemens. P. O. Guelph, Ont. Lumber Merchant. Meth. C., IX. Grace Alexandra Clemens, b March 5, 1902. Helen Louise Clemens, b Oct. 16, 1904. Margaret Rose Clemens, b Nov. 30, 1905. Jean Lillian Clemens, b Nov. 1, 1907. Donald Herbert Clemens, b July 28, 1908.

VIII. Elton Lewis Clemens, b Aug. 15, 1880. P. O. Preston, Ont. Real Estate Broker. S.

VIII. Nellie Hudson Clemens, b Sept. 10, 1882.

VIII. Mary Lena Clemens, b Nov. 2, 1883.

VIII. Ethel Innes Clemens, b Nov. 25, 1885.

VI. Ephraim Brower (d), b Feb. 11, 1813, m Ann Grant. C., John, Abraham, Elizabeth.

VII. John Brower, m and has family.

VII. Abraham Brower, d single.

VII. Elizabeth Brower, m —— Miller, d. C., VIII. Son d single. M 2nd husband —— Ifonley.

VI. Elizabeth Brower, b June 20, 1815, d July 30, 1883, m Christian Erb, Feb. 19, 1835. He was b May 15, 1815, d June 28, 1849. Farmer. Campbellites. C., Nancy, Aaron.

VII. Nancy Erb, b Dec. 29, 1836, d 1846.

VII. Aaron Erb, b Mar. 30, 1843, m Hannah Green. P. O. Berlin, Ont. C., Ellen, Mary.

VIII. Ellen A. Erb, d Oct. 13, 1877.

VIII. Mary E. Erb, m George W. Clark, Sept. 1, 1892. P. O. Drumbo, Ont. C., IX. Verna Leona

Clark, b Aug. 16, 1893; Bertha Ellen Clark, b May 15, 1895; A. Erb Clark, b March 5, 1897; Lawrence C. Clark, b July 17, 1899; Lena Belle Clark, b Feb. 2, 1902; George W. Clark, b Dec. 2, 1903; Kenneth R. Clark, b Sept. 20, 1905; Hugh James Clark, b Feb. 28, 1908.

VI. Daniel Brower (d), b Jan. 19, 1818, m Ann Pool. Farmer at Preston, Ont., later removed to Beamsville, Ont., and from there to Southern Michigan, where he died. C., Emeline, Adeline, Mary, Elizabeth, Sarah.

VII. Emeline Brower, m Benjamin Martin. P. O. Beamsville, Ont.

VII. Adeline Brower, m —— Houser. P. O. Beamsville, Ont.

VII. Mary Ann Brower, went to Mich.

VII. Elizabeth Brower, went to Michigan.

VII. Sarah Brower, moved to Michigan.

VI. Henry Brower, b Apr. 25, 1820. When a young man left Canada for the west, married, but disappeared and lost sight of, had one son, name not known.

VI. Samaria Brower, b in Preston, Ont., June 9, 1822, d in Winona, Minn., Sept., 1900, m Jacob K. Latshaw, in 1842. He was b in Berks Co., Pa., Sept. 17, 1810, d in Durand, Wis., Dec. 17, 1890. Furniture Mfgr. Christian ch. C., Alexander, Washington, William, Sarah, Jacob, Isaac, Susanna, Samaria, Synthia, Melitta, Norman.

VII. Alexander O. Latshaw, b in Preston, Can., Mar. 2, 1843, m Jane N. Farnum (d), Nov. 22, 1865. C., Elwin, Vernon, Amy. M 2nd wife Mrs. Susie Kins, (nee Campbell), Dec. 24, 1895. No issue. P. O. Brinsmade, N. Dak. Contractor and builder. Socialist. I. W. W.

"Judge Monk, the Ranchman of Arizona."

THE
NEW YORK
PUBLIC LIBRARY
Astor, Lenox and Tilden
Foundations
1911

VIII. Elvin Latshaw, b Mar. 10, 1867. P. O. Brinsmade, N. Dak. Farmer. Socialist. S.

VIII. Vernon M. Latshaw, b Sept. 22, 1870, d Jan., 1896. S.

VIII. Amy L. B. Latshaw, b Mar. 13, 1878, m Asa L. Burdick, Jan. 29, 1897. P. O. Graham Island, N. Dak. Farmer. C., IX. Nina Lucy Burdick, b Aug. 27, 1898. Mable Elizabeth Burdick, b Dec. 8, 1899. Florence Ivy Burdick, b Mar. 12, 1900. Emma Evelyn Burdick, b Dec. 15, 1901, d Mar. 14, 1908. Melvin Alexander Burdick, b Oct 1, 1904. Helen Jane Burdick, b Sept. 7, 1906. Gladys Jennie Burdick, b Mar. 29, 1908. James Clarence Burdick, b Apr. 15, 1909.

VII. Washington G. Latshaw, b Nov. 13, 1844, d Jan. 24, 1863.

VII. William H. Latshaw, b Jan. 8, 1847, d June, 1882, m Carrie Judge. She d winter of 1909. C., VIII. Alice.

VII. Sarah Latshaw, b June 12, 1849, d 1885, m George Krick. No issue.

VII. Jacob B. Latshaw, b in Canada, May 11, 1856, d June 13, 1896, m Adda Newton. P.O. Durand, Wis. Carpenter. Christian ch. C., VIII. Russell, Wallace, Norman.

VII. Isaac E. Latschaw, b in Kincarden, Canada, Nov. 20, 1851, m Mary Hostetter Jan. 30, 1881. She d June 18, 1893. C., Henry, Abner. Ethel. M 2nd wife, Barbara (Nick) Haeussinger, in 1895. P. O. Fountain City, Wis. Carpenter. Cong'l ch.

VIII. Henry W. Latschaw, b Nov. 16, 1883, d Dec. 9, 1907, m Frances Cewe, Feb. 28, 1907. P. O. Northfield, Minn. Bridge Carpenter. Cong'l ch.

VIII. Abner H. Latschaw, b Nov. 27, 1886. P. O. Ballard Sta., Seattle, Wash. Cook. Cong'l ch.

VIII. Ethel F. Latschaw, b Dec. 5, 1890. P. O. La Crosse, Wis. Nurse. Cong'l.

VII. Susanna Latshaw, b Sept. 22. 1853, m Walter C. Avery, June 10, 1872. P. O. Cameron, Wis., R. F. D. 1, Box 55. Farmer. Christian ch. C., William, Samaria, Irene, James, Norman, Jacob, Birdie, Mabel, Charles.

VIII. William E. Avery, b Dec. 25, 1873, m Mary Tessendorf. P.O. Libertyville, Ill. Laborer. C., IX. Eva, Lila, Walter, Ellsworth.

VIII. Samaria L. Avery, b Sept.12, 1876, m D. C. White. P.O. Chetek, Wis., R.D. 2. Meth. Ep. C., IX. Edwin, Ralph, Ethel, Norman, Pearl, Wallace.

VIII. Irene V. Avery, b Sept. 20, 1878, m Richard Butler. P. O. Mondovi, Wis. Creameryman. Meth. Ep. C., IX. Velma.

VIII. James W. Avery, b Feb. 19, 1882.

VIII. Norman W. Avery, b Oct. 27, 1883.

VIII. Jacob Avery, b Oct. 11, 1885.

VIII. Birdie Avery, (twin) b Oct. 11, 1885, d Nov., 1885.

VIII. Mabel Avery, b Sept. 17, 1895.

VIII. Charles N. Avery, b Sept. 7, 1900.

VII. Samaria Latshaw, b Feb. 18, 1858, d June 17, 1880. S.

VII. Synthia Latshaw, b Oct. 19, 1859, d Apr. 2, 1883. S.

VII. Melitta Latshaw, b Oct. 10, 1861, m Paul Thoeny, July 26, 1897. Res. 629 Lafayette St., Winona, Minn. Presby. C., VIII. Samaria Thoeny, b May 29, 1899; Melitta Thoeny, b Sept. 29, 1903.

VII. Norman B. Latshaw, b Sept. 24, 1864, d Nov. 13, 1893. S.

VI. Abraham Brower, b May 4, 1826. At 19 was accidentally shot by his brother Ephraim while

Henry A. Hunsicker.

THE
NEW YORK
PUBLIC LIBRARY
ASTOR, LENOX AND TILDEN
FOUNDATIONS.
1911

deer hunting.

V. Barbara Brower, b Jan. 3, 1782,d—, m John Kurtz. Moved to Lancaster Co., Pa. C., Elias, Daniel, Sarah, Annie, &c.

V. Frances Brower, b June 1, 1783, d Sept. 28, 1822, m Nathan Pennypacker, about 1802. He was b in Chester Co., Pa., 1769, d there 1833. Farmer, and served as member of Pennsylvania Legislature. Gen. Bap. C., Jacob, Joseph, Ann.

VI. Jacob Pennypacker, b July 21,1803, d Mar. 15, 1872. S.

VI. Joseph B. Pennypacker, b Nov. 24, 1804, d Aug. 17. 1858, m Jane Walker, Oct. 28, 1828. She was b Apr. 28, 1807, d ——. Farmer. Menn's. C., Margaret, Nathan, Elizabeth, Annie, Thomas, Frances, Sarah, Mary, Isaac, Mascia, Jacob, Hannah.

VII. Margaret C. Pennypacker, b Sept. 15, 1829, d June 27, 1833.

VII. Nathan Pennypacker, b Sept. 12, 1831, d Mar. 12, 1848.

VII. Elizabeth B. Pennypacker, b Mar. 9, 1833, d Apr., 1900, m Edwin M. Suplee. He was b in Delaware Co., Pa., Nov. 15, 1832. P. O. Phoenixville, Pa. Farmer. Friends meeting. C., Isaac, Franklin.

VIII. Isaac Wayne Suplee, b Dec. 6, 1861, m Annie R. Adams. Res. 920 Jefferson St., Wilmington, Del. Bookkeeper for "Dupont Powder Co." Episcopalians. C., IX Edith May Suplee, b June 21, 1887, Res. Wilmington, Del. School teacher. S. IX. Frank L. Suplee, b May 18, 1890. Res. Wilmington, Del. Chemist.

VIII. B. Franklin Suplee (twin), b Dec. 6, 1861, d Sept., 1862.

VII. Annie B. Pennypacker, b Dec. 6, 1834, d

Oct. 11, 1909, m Robert A Grover.

VII. Thomas W. Pennypacker, b Jan. 2, 1836, d Jan. 23, 1907, m Margaret Wildey.

VII. Frances B. Pennypacker, b May 4, 1838, m Richard C. Stephens.

VII. Sarah Jane Pennypacker, b Oct. 16, 1840.

VII. Mary Emma Pennypacker, b Jan. 4, 1842, P. O. Oaks, Pa. Baptist. S.

VII. Isaac Pennypacker, b 1844, d 1844.

VII. Mascia C. Pennypacker, b Nov. 3, 1845.

VII. Jacob Pennypacker, b Nov. 8, 1847, d Feb. 21, 1882, m Katy Boman.

VII. Hannah M. Pennypacker, b May 8, 1850, m Oliver P. Ludwig.

VI. Ann Pennypacker, b May 31, 1808, d——, m James Pennypacker. C., Leila (d), James (d), Mary (d), Martha, P. O. Phoenixville, Pa.

V. Christian Brower, b in Chester Co., Pa., Dec. 11, 1784, d at Doylestown, Pa., June 22, 1879, m Catharine Price, Mar. 13, 1814 She was b in Chester Co., Pa., July 23, 1797, d at Doylestown, Pa., Jan. 3, 1878. Merchant, Miller, Hotel Keeper and farmer. Ger. Bap., later Baptists. C., Amelia, Daniel, Nathaniel, Elizabeth, Davis, Anna, George, Sarah, Margaretta, Adelaide.

VI. Amelia Douglass Brower, b Feb. 26, 1815, d June 3, 1882, m William T. de Bree, d June 22, 1834. C., William, Nathan. M 2nd husband Robert Johnston, 1857.

VII. William de Bree, d without issue.

VII. Nathan de Bree, m——. Lives either in California or Montana. 7 children.

VI. Daniel Price Brower, b Nov. 16, 1816, d May 17, 1817.

VI. Nathan Pennypacker Brower, b May 21,

HON. SAMUEL F. GEIL.

THE
NEW YORK
PUBLIC LIBRARY
ASTOR, LENOX AND TILDEN
FOUNDATIONS

1818, d Dec. 24, 1908, m Catharine A. Weaver, 1845. C., Nathan, Fanny, Ama, Mahlon, Catherine, Peter, Amelia, Fannie, Adelaide, Christian, John,

VII. Nathan W. Brower, m Emily Tomlinson. Have issue.

VII. Fanny Brower, d in infancy.

VII. Ama Azella Brower, m —— Schlècht. One child——.

VII. Mahlon L. Brower, Res. Phila., Pa. S.

VII. Catharine P. Brower, m Frank Booth.

VII. Peter W. Brower, m——, d 1908.

VII. Amelia de Bree Brower, m—— Seeds. No issue.

VII. Fannie Brower, d in infancy.

VII. Adelaide C. Brower, m Dr. Day Armon.

VII. Christian Brower, m——. Have issue.

VII. John Brower, d Nov. 30, 1894. S.

VI. Elizabeth P. Brower, b Feb. 22, 1821, d Dec., 1907, m Rev. Frederic Ketcham, 1847. Baptist minister. C., Christian, Charles, Benjamin, &c.

VII. Christian B. Ketcham, m—— in Texas.

VII. Charles H. Ketcham, m Erma Hall. Baptist. Res. Cal.

VI. Davis Edward Brower, b at Perkiomen Mills, Pa., Apr. 19, 1823, m Elizabeth Riale, Nov. 10, 1864. She d March 4, 1874. Mr. Brower moved with his parents to Philadelphia when a boy. Educated at West Chester at school of Joshua Hoops. Business Education commenced in the hardware trade, thence to the book trade in Philadelphia, thence to St. Louis, Mo., as assistant Editor, and part time Editor of "The Western Watchman," the then leading Baptist paper of the west. In 1849 a severe attack of pneumonia determined him to return to Pennsylvania to his father's home near Doylestown,

where he remained making farming his occupation. He left the farm about 1864, and acted for several years as agent for Western New York for the American Bible Union, preaching and traveling continuously. During this time he was ordained by the New Britain Baptist church of Bucks Co., Pa., to the Gospel ministry. He was not at any time pastor of any church. Member Doylestown Baptist ch. P. O. Doylestown, Pa. No issue.

VI. Anna Brower, b July 30, 1825, m Jacob Darst (d), of Ohio. C., Lillie (d), Alice (d), Harvey, Margaretta. M 2nd husb., Jacob Darst (cousin), C., Walter, Marion, Christian, Daniel, Edward.

VI. Geo. Washington Brower, b July 20, 1826, d 1832.

VI. Sarah Brower, b Mar. 16, 1829, d Mar. 8, 1905, m Rev. William H. Wyckoff, L. L. D. C., Adelaide, Spencer, Julia, Ella.

VI. Margaretta Brower, b Mar. 28, 1836, d 1837.

VI. Adelaide Catharine Brower, b Nov. 20, 1839. Res. 363 Main St., Doylestown, Pa. Baptist. S.

V. Abraham Brower, b May 22, 1787, d 1871, m Margaret Crawford. She d 1869 aged 82 yrs. Farmer. He at one time represented his district in the Pennsylvania Legislature, and also filled other prominent positions. C., Abraham, Frances, Ann, Joseph, John, Jane.

VI. Abraham Brower, d about 21 yrs. S.

VI. Frances Brower, b 1815, d Apr. 2, 1845, m Samuel Umstead. C., Abraham.

VII. Abraham B. Umstead (d), m Emma S. Miiler. C., VIII. Samuel Umstead, d young.

VI. Ann Brower (d), b 1816, m Charles Shepherd. C., John, Thomas.

VII. John Shepherd, (d). No issue.

1. MARTHA FUNK.
2. PHOEBE FUNK KOLB.
3. MAUDE FUNK.
4. WINNIFRED FUNK.
5. EDNA FUNK.
6. GERTRUDE FUNK.
7. ANNA FUNK.

VII. Thomas Shepherd (d), m Lulu Pyle. No issue.

VI. Joseph C. Brower, b in Montgomery Co., Pa., May 2, 1817, d at Green Tree, Pa., Jan. 24, 1903, m Catharine Highley, in 1842. She was b in Lower Providence, Pa., Jan. 23, 1823, d Dec. 21, 1864. Tanner and farmer. C., Sarah, Margaret, Mary, Abraham, Nettie, John, Frances, Charles, Laura, Henry.

VII. Sarah Jane Brower, b Aug. 18, 1843, d Mar. 1, 1871, m John Reiff Umstead (d). (See John Reiff Umstead Family).

VII. Margaret Brower, b Oct. 8, 1844, d Aug., 1892, m Nathan Davis. He d May, 1892. C., Joseph, and 3, Harry, Belle, Frank, d infants.

VIII. Joseph B. Davis, m——. Res. 2522 Ridge ave., Phila., Pa. C., Joseph, Margaret.

VII. Mary Ann Brower, b Dec. 29, 1846, d Mar. 30, 1907, m Edwin Stoll. C., Charles, Claude.

VIII. Charles B. Stoll.

VIII. Claude E. Stoll. P.O. Port Providence, Pa.

VII. Abraham C. Brower, b May 21, 1848, d Jan. 22, 1910, m Anna Baroux. C., Stanleigh, Baroux.

VIII. Stanleigh Brower, Res. 3821 N. 15th St., Phila.

VIII. Baroux Brower.

VII. Nettie Brower, b at Green Tree, Pa., Jan. 18, 1851, m Joseph H. Eisenbrey, Feb. 12, 1874. He was b Nov. 11, 1844, d May 21, 1901. Res. 27 N. New St. Bethlehem, Pa. Merchant. Presby. C., Edwin, Laura.

VIII. Edwin J. Eisenbrey, b June 8, 1875, d June, 1875.

VIII. Laura Brower Eisenbrey, b Sept. 26, 1876, m Charles K Meschter, Sept. 2, 1897. Res. 27

N. New St., Bethlehem, Pa. Professor of English at Lehigh University, Bethleheim, Pa. Presby.

VII. John U. Brower, b Nov. 21, 1852. P. O. Oaks, Pa. S.

VII. Frances Brower, b Feb. 22, 1855, m Theodore Morgan. P. O. Fairview Village, Pa. C., Theodore, Helen, Florence, Andrew, Mary, Frances, Belle.

VIII. Theodore Morgan, m Rebecca Coats. Res. 3843 Park Ave., Phila., Pa. C., IX. Elizabeth Morgan.

VIII. Helen Morgan, m Hail Wilson. Res. E. Green St., Phila., Pa.

VIII. Florence Morgan, m Walter Riddle. 1160 57th St., Brooklyn, N. Y.

VIII. Andrew Morgan, m Anna Smosey. Res. Phila., Pa.

VIII. Mary Morgan. P. O. Fairview Village, Pa. S.

VIII. Frances Morgan. S.

VIII. Belle Morgan. S.

VII. Charles S. Brower, b June 8, 1858, m Rebecca Rhoads. Res. 713 N. 20th St., Phila., Pa.

VII. Laura Brower, b Nov. 17, 1860, m William H. Stoll. Res. 140 Gay St., Phoenixville, Pa. C., Minnie, William, Alice, Laura.

VIII. Minnie Stoll, m William Kassner. P. O. Summerdale, N. J. C., IX. Laura May Kassner, b Sept., 1908.

VIII. Willliam H. Stoll, d Jan., 1908.

VIII. Alice Stoll. S.

VIII. Laura Stoll. S.

VII. Henry Brower, b Nov. 3, 1864, m Ida Bevan. Res. 751 No. 20th St., Phila., Pa. C., VIII. Joseph, Nettie, John, George.

VI. John Edward Brower, b Dec., 1821, d Apr.

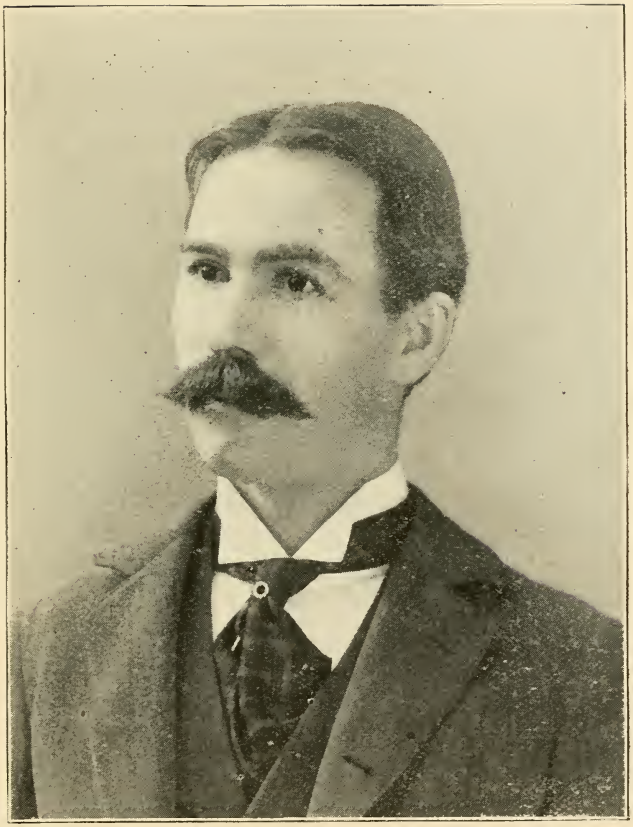

JOSIAH S. MOYER.

See Page 621.

13, 1905, m Ann Eliza Horning, Aug, 30, 1841. She was b May 8, 1824, d Aug. 22, 1909. Farmer. Mrs. B. Ger. Bap. C., Abraham, Daniel, Sarah, James, Frances, Frank, Annie, Mary, Norris, Noah, Martha.

VII. Abraham H. Brower, m Mary Sloan. P. O Oaks, Pa.

VII. Daniel Brower, d infant.

VII. Sarah Ann Brower, b Nov. 25, 1847, m Francis M. Highley, June 12, 1873. Res. 2121 Venango St., Phila., Pa. Secretary of Board of City Trusts. Baptists. No issue.

VII. James H. Brower, m Rebecca Middleton. P. O. Port Providence, Pa.

VII. Frances Brower, b in Chester Co., Pa., Feb., 1853, m Howard H. Parsons, Dec., 1883. P. O. Oaks, Pa. Farmer. Ger. Bap. C., VIII. Edgar B. Parsons, b Oct., 1884. Template maker with Phoenixville Iron Co. S.; Sara Highley Parsons, b July, 1886. S.; Bessie Parsons, b June, 1891.

VII. Frank Brower, m Clara Carey. P. O. Phoenixville, Pa.

VII. Annie S. Brower (d), m Chaales Jarrett (d). C. VIII. Frank, Eva. P. O. Oaks, Pa.

VII. Mary Brower. Single.

VII. Norris Brower, m Laura Jarrett. P. O. Norristown, Pa.

VII. Noah Brower (d).

VII. Martha Brower, m J. L. Hopson. P. O. Oaks, Pa.

VI. Jane Brower, b 1826 (d), m John Tyson (d). No issue.

V. Mary Brower, b Nov. 1, 1788, d May 13, 1852, m Abraham Beitler, about 1810. He was b Mar. 6, 1785, d June 23, 1866. He settled on a farm near Pughtown, Chester Co. In 1825 the farm was sold,

and he became landlord of the Black Bear Hotel at Paoli. He removed from there about 1830, to the hotel and quarries at Howellville, Chester Valley. It was here while superintending blasting that owing to a premature explosion, a rock fell upon him and crushed his right leg below the knee, resulting in its amputation. He used an artificial limb and was known as the "man with the wooden leg." About 1836 he moved to Philadelphia and became landlord of the Western Market Inn, on Market street. This stand was widely and favorably known to the farmers and market men of the adjacent counties, who were accustomed to put up at "Beitlers" on their weekly trips to market. He continued in this business until a few years before his death, when he was succeeded by his son Daniel. He was a man of large physical proportions, being over six feet in height, and of large frame and weight in proportion. Adherants of Mennonite church, and buried in Diamond Rock Mennonite burying ground near Howellville. C., Lewis, Daniel, Hannah, Frances, Nathan, Sarah, Joseph, David, John.

VI. Lewis Beitler, b Mar. 4, 1812, d Sept. 11, 1815.

VI. Daniel Brower Beitler, b in Chester Co., Pa., May 31, 1814, d Apr. 24, 1881, m Mary Ann Eliza Merklee, Oct. 7, 1852. She was b in Phila., Pa., June 18, 1820, d there Sept. 12, 1867. Daniel B. Beitler received a common school education. His father's family was a large one and he was compelled to assist his father in maintaining the family. While yet a boy he drove a six-horse team across the mountains to Pittsburgh. After locating in Philadelphia he engaged in the feed business and then in the livery stable business. In 1860 he had three large stables. He sold

HENRY BROWER

(Page 14)

THE
NEW YORK
PUBLIC LIBRARY
Astor, Lenox and Tilden
Foundations

out his stables to take charge of the hotel his father had conducted for years. This was the New Market Inn on Market street, which he continued to run until the time of his death. It was frequented by the farmers of Chester, Montgomery, Bucks and Delaware counties. During the meeting of Friends its capacity was taxed to the utmost, the inn being the headquarters of the Friends from the rural sections.

Early in life Daniel B. Beitler took a deep interest in politics. He was an ardent Republican. He was too old and not physically able to take part in the war of the Rebellion, but as a member of the Union League he gave valuable assistance in recruiting and equipping the various regiments sent to the front by it. Daniel B. Beitler was ever ready to assist the soldier boys, and many a large pot of coffee and many a ham and hundreds of loaves of bread found their way from his kitchen to the rendezvous of recruits in the neighborhood.

On June 1, 1861, he was appointed by President Lincoln an inspector in the Custom Service and he filled this position until the time of his death, except during President Johnson's term.

He was a delegate to the National Republican convention which placed Gen. Garfield in nomination. He was for several terms a member of the Republican State Com., and for many years chairman of the Ninth Ward Republican executive committee. He had never accumulated a fortune, but he left his children the record of a blameless life and no man ever speaks of Daniel B. Beitler but in words of praise. His heart was tender, he was the friend of the needy and oppressed, he strove to do his duty as a father, a husband, a friend, a neighbor, a citizen. Meth. Ep. C., Abraham, Amanda, William, Elsie,

George, Lewis.

VII. Hon. Abraham M. Beitler, b in Phila., Pa., July 3, 1853, m Julia L. Borneman, Oct. 16, 1879. Res.

Judge Beitler graduated from the Central High School of Philadelphia July, 1870, and entered the law office of C. Stewart Patterson. He was admitted to the bar Jan., 1875. In 1875 he was appointed an assistant to the City Solicitor. He continued in the law department of the City of Philadelphia, advancing by gradual promotions until 1888, he reached the position of first assistant to the then City Solicitor Charles F. Warwick. He took part in many of the most important cases involving the city's interest during the many years he served as the city's counsel. On Oct. 1, 1891, he accepted of Mayor Edwin S. Stewart the position of Director of the Department of Public Safety, and he ably and acceptably filled this place until appointed by Governor Hastings in Feb., 1896, to the vacency in the Court of Common Pleas No 1, caused by the death of Judge Allison. In the following summer he was unanimously nominated for the full term of ten years by both the Democratic and Republican conventions and received every vote cast, official count showing that he had received 228,311 votes more than were cast for any of his colleagues on the ticket, and more than were ever given in any election in Philadelphia to any candidate. In Nov.,1906, he was elected for a term of ten years beginning Jan., 1907. He took the oath for the new term and served until February, when he resigned to enter the Law firm of Dickson, Beitler & McCouch, of 750 Bullitt Building, Phila., Pa. Prot. Ep. C., Harold, Elsie.

VIII. Harold Borneman Beitler, b at 1721 N.

ABRAHAM BEITLER

MRS. MARY (BROWER) BEITLER

THE
NEW YORK
PUBLIC LIBRARY

21st St., Phila., Pa., Dec. 31, 1880, m Ethel Haffline Eisenbrey, Oct, 16, 1906. Res. 1933 Mastor St., Philadelphia, Pa. Educated in the Public Schools of Philadelphia and at Eastburn Academy, graduating from the latter institution in 1897. Attended the law department of the University of Pennsylvania, and was admitted to the Bar of Philadelphia County July 3, 1902. Member of Phi Delta Theta Fraternity. Prot. Ep. C., IX. Abraham Merklee Beitler, 2nd, b Sept. 15, 1908.

VIII. Elsie Julia Beitler, b Dec. 6, 1888, m Franklin Spencer Edmonds, Dec. 6, 1909. Res. 7818 Lincoln Ave., Phila., Pa. He was b Mar. 28, 1874. Graduated from the Central High School of Philadelphia as A. B. in 1891, A. M. in 1896, University of Penna. as Ph. B. in 1893, and Ll. B. in 1903. He was Andrew D. White in Political Science, Cornell University, in 1894-5. He was instructor and professor of political science from 1895 to 1904, at the Central High School, Philadelphia, and honorary lecturer at same, since 1904. He has been professor of law at Swarthmore College, Swarthmore, Pa., since 1904. He is solicitor of the Pocono Pines Assembly, Pennsylvania Museum and School of Industrial Art, and solicitor of the Teachers Association. He was candidate for Select Council on City Party ticket, 1905, receiver of taxes on City Party ticket in 1907, Chairman of the City Committee of City Party in 1905, member of the Lincoln Party State Committee in 1905-6, and chairman of two City Party County conventions. He is a Republican in politics. He was editor of The Teacher from 1894 to 1901, President of the Educational Club of Philadelphia from 1900 to 1903. Prof. Edmonds is Author of the Century's Progress in Education, History of Central High

School from 1838 to 1902. He is a member of the American Historical, American Economical, American Political Science, and American Statistical Associations. Member of American Academy of Political and Social Science, the Pennsylvania Historical Society; Member of the Board of Education, Beta Theta Pi Fraternity, Phi Delta Phi, and various clubs. Prot. Ep.

VII. Amanda Catherine Beitler, b Nov. 12, 1855. Res. 1527 North St., Phila., Pa. Teacher in the William Penn High School for Girls in Phila. S.

VII. William Lejee Beitler, b Oct. 27, 1857, m MaryB. Brown, Jan. 13, 1881. Res. 6624 Woodland Ave., Phila., Pa. Hardwood mantles and woodwork. Prot. Ep. C. VIII. Sidney H. Beitler, b 1882. Prot. Ep. William L. Beitler, Jr., b 1885. Prot. Ep. Mildred Beitler, b 1895. Prot. Ep.

VII. Elsie Mary Beitler, b Jan. 4, 1860, m William G. Carroll, Dec, 20, 1882. Res. Oak Laue, Phila., Pa. Insurance Agt. Attend Baptist ch. C., VIII. Edwin S. Stuart Carroll, b Nov. 7, 1883. Helen B. Carroll, b Sept. 11, 1886. Arthur W. Carrol, b Jan. 21, 1889. Elsie Carroll, b Oct. 30, 1892.

VII. George F. Beitler, b Apr. 7, 1862, d infant.

VII. Lewis Eugene Beitler, b Oct. 4, 1863, m Clementina W. Beck, June 12, 1894. Res. 1921 N. 33d St., Phila., Pa. He was private secretary to Gov. Hastings, now Deputy Secretary of the Commonwealth of Pennsylvania. C., VIII. Edwin F. Beitler, b June 23, 1895, d Dec. 23, 1896. Lewis Eugene Beitler, Jr., b Aug. 19, 1897.

VI. Hannah Beitler, b in Chester Co., Pa., May 22, 1816, d July 12, 1872, m Washington Garner, Mar. 13, 1837. He was b in Montg. Co., Pa., Oct. 13, 1813, d Jan. 19, 1886. Began business as a wheel-

DANIEL B. BEITLER

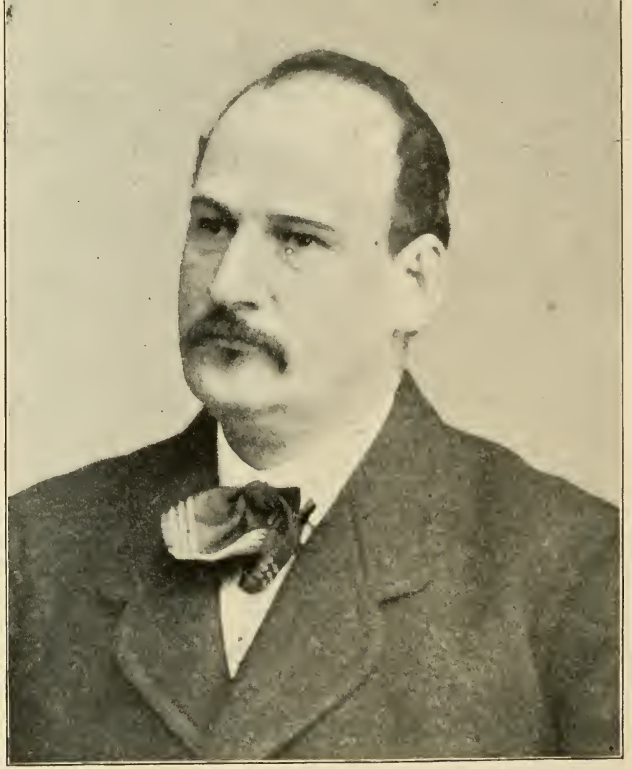

DAVID BEITLER

THE
NEW YORK
PUBLIC LIBRARY
Astor, Lenox and Tilden
Foundations

wright at Howellville, Ches. Co., in 1835. In 1847, he engaged in carriage and wagon building in West Philadelphia, in which he was successful in building up a first-class trade. In 1879, he received a bronze medal from the Agricultural and Industrial Society of Delaware Co., for the best specimen of a milk wagon, and another the same year for an express wagon from the same society. In 1880, he received a bronze medal from the Pennsylvania State Agricultural Society for a light milk wagon. Baptists. C., Abram, Henry, Harrison, Mary.

VII. Abram Beitler Garner, b in Chester Co., Pa., Jan. 18, 1838, d in Newark, N. J., Jan. 28, 1909, m Jannetta Clark England, Nov. 11, 1871. She d Oct. 7, 1909.

Major Garner graduated from the Phila. High School in 1858, and soon after engaged in the dry goods commission business in that city. In 1862 he enlisted in the 15th Regt., Pa. Vol. Cav., and served until the close of the war in the department of the Cumberland and the military division of the Mississippi under Gen.'s Rosencrans, Thomas, Grant and Sherman. The fact that he was successively promoted to the offices of first sergeant, captain and major of his regiment is sufficient testimony as to the quality of his service to his Country. After the close of the war he was for some two years engaged in commercial analysis and metallurgy in Philadelphia, and in 1867 went to South America in connection with gold mining operations of Venezuela and Guiana. In 1869 he returned to the United States, and in the following year entered the railway service in the construction of the Kansas Pacific Railway from Carson to Denver, Colo. In 1875 he was appointed general superintendent of the Missouri, Kansas & Texas Railway

at Sedalia, Mo. In 1880 he became purchasing agent of the Denver & Rio Grande Railway at Denver, retaining this position until Jan., 1884, when he was offered and accepted a position with Murphy & Co., varnish makers.

In Oct., 1897, Major Garner was elected president of the National Paint, Oil and Varnish Association, and was one of the most highly respected and popular gentlemen connected with the association. He was also a member of the New York Commandery Military Order of the Loyal Legion of the United States. Baptists. No issue.

VII. Henry Garner, b in Chester Co., Pa., June 7, 1837. He was educated in Public Schools of Phila. He entered mercantile life in 1852, and held various positions until 1860, when he became agent for a manufacturing firm in Philadelphia. In Nov., 1860, he traveled westward and southward on business until he reached New Orleans, where he was in business when the war of the Rebellion broke out in 1861. He continued there in business until by force of circumstances he (a staunch union man, and Republican, having cast his first vote for Abraham Lincoln,) was compelled to enlist in the Louisiana State militia for three months. At the end of their enlistment the militiamen were transferred, "nolens volens" into the regular Confederate army and pushed to the front in time to participate in the battle of Corinth. After this battle he was changed to the trans Mississippi department and to the artillery service, where he took part in all the battles of the famous Red River and other campaigns under the rebel Gen. Zachary Taylor. At the close of the war, tho much broken in health, he resumed business in New Orleans, but in 1868 was compelled by severe hemorrh-

HON. ABRAHAM M. BEITLER

THE
NEW YORK
PUBLIC LIBRARY
Astor, Lenox and Tilden
Foundations.
1911

ages to quit business and hasten north. He became associated with his father in the wagon business and continued until 1876, when with broken health he was ordered by his physician to Florida, where in a few weeks on March 14, he died. His remains were brought home for burial. Baptist. S.

VII. Rev. Harrison Brower Garner, b in Chester Co., Pa., Sept. 16, 1840. He received his early education in the public schools of Philadelphia. In his 13th year, Mar. 4, 1853, he entered the dry goods establishment of L. J. Levy & Co., at that time the largest and most fashionable store in the city. In 1858 he was converted and united with the Baptist church. In the fall of 1859 he went to Lewisburg, Pa., to enter upon a course of study preparatory to entering the ministry.

He was graduated in 1865, from the University at Lewisburg, now the Bucknell University, and received the degree of "A. B." In 1867 he completed a course in theology at the same institution, and also received the degree of "A. M." from the college. During his course of studies during the Civil war, he responded twice to the call of the President for emergency troops, and enlisted first in Sept., 1862, in a regiment of militia raised in Philadelphia for service in the Antietam campaign, guarding Dupont's powder mill at Wilmington, Del., until after the battle, when the regiment was disbanded. Again in June, 1863, at the call of the President for troops during the Gettysburg campaign, in company with the students at Lewisburg, who volunteered as a body and were organized into Co. A, 28th Regt., Pennsylvania militia, and were duly sworn into the United States service during the emergency. He received an honorable discharge, dated July 27, 1863. Aug. 2, 1864, he

was appointed delegate of the United States Christian commission and was sent to the hospitals at Fort Monroe and City Point, Va., where for six weeks he did duty ministering to the sick and wounded soldiers. In Sept., 1867, he was ordained to the gospel ministry and became pastor of the First Baptist church of Honesdale, Pa. On Sept. 1, 1871, he resigned the pastorate of the church and entered upon missionary work in the county for the Wayne Baptist Association. Later he became associated with the firm of Smith, English & Co., Theological book publishers, at 710 Arch St., Philadelphia. Aug. 1, 1878, he accepted a call to the Calvary Baptist church of Hopewell, N. J. In Sept., 1882, he resigned the pastorate to assume charge of the theological publishing and book business at 710 Arch St., Phila. November, 1886, he was called to the pastorate of the Great Valley Baptist church, Chester Co., Pa., and served the church until Apr. 1, 1893. On Oct. 1, 1893, he became identified with the mission enterprise of the Memorial (now Bethlehem) Baptist church of Phila. until Dec. 1, 1895, when he was called to the pastorate of the First Baptist church, Downington, Pa. Apr. 1, 1900, he retired from the pastorate, and was field secretary of the society for providing religious literature for the blind. He resigned this connection Apr. 1, 1902, and became pastor of the Cold Point Baptist church of Montg. Co., Pa., and has since then served other pastorates. He was m to Annie L. Evans, of Bucks Co., Pa., March 12, 1868. Res. Norristown, Pa. C., Mary, Henry, Rowland, Albert.

VIII. Mary Garner, b July 13, 1869, m Joseph H. Tudor, Aug. 7, 1903. P. O. State College, Pa. Prof. Tudor graduated at Lafayette College in 1886, tak-

WASHINGTON GARNER

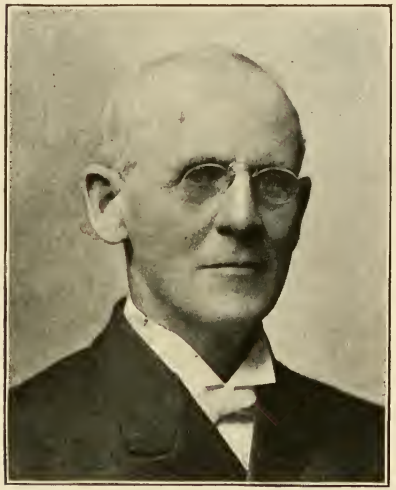

REV. HARRISON B. GARNER

MRS. HANNAH GARNER

THE
NEW YORK
PUBLIC LIBRARY
Astor, Lenox and Tilden
Foundations.
1911

ing the degrees of C. E. and M. S. Student of mathematics 1891 and 1892, at University of Goettingen, Germany, and at Johns Hopkins University from 1892 to 1894. He is now associate professor of mathematics at State College, Center Co., Pa.

VIII. Henry Abram Garner, b July 17, 1871.

VIII. Rowland E. Garner, b and d Mar., 1876.

VIII. Albert Rowland Garner, b Aug. 17, 1877. Graduated at Bucknell University in 1899, taking the degree of B. S. Entered Hahnneman Medical College, Phila., Pa., and graduated as M. D. in 1902, when he received appointment as resident physician at the Grace Hospital, New Haven, Conn. Married Margaret J. Ross of Norristown, Pa., Oct. 30, 1907. She graduated at Bryn Mawr, 1902, with the degree of A. B.

VII. Mary Frances Garner, b Jan. 17, 1842, d Nov. 10, 1892. She graduated from the Girls' Normal School of Philadelphia in 1858 and received appointment as a teacher in the fall of the same year. In 1859 she became an assistant teacher in the Newton Girls' Grammar School, and continued there until 1869, when she resigned to assume the principalship of the Belmont Girls' Grammar School. Early in 1873 she resigned to assume duties at home. In 1875 she was reappointed to the Belmont Girls' Grammar School, continuing until 1883, when she took charge of the Levering Consolidated School of Roxborough, Philadelphia. On Oct. 1, 1886, owing fo failing health, she was compelled to resign, and immediately repaired to Colorado Springs, Colo., where for three years she sought to recuperate her declining energies. In the summer of 1889 she returned to Philadelphia and on Nov. 10, 1892, received her promotion to the Higher School beyond. For a number of years she

was active as a Sunday School teacher and associate Superintendent. A noble Christian character, which for more than twenty-five years made its impress for good upon the lives of scores and hundreds of the youths of Philadelphia, who came under her instruction and example. Baptist. S.

VI. Frances B. Beitler, b Feb. 11, 1819, m Joseph H. Miller, Jan. 13, 1846. He d 1847. No issue.

VI. Nathan M. Beitler, b May 23, 1821, d June 3, 1838.

VI. Sarah Beitler, b Aug. 31, 1823, d June 9, 1908, m Jacob Gibson, Apr. 20, 1848. Moved to Salt Lake City, Utah, Apr. 3, 1850, where he d May 1, 1882. Farmer. Mormons. C., Mary, Hannah, Sarah, Jane, Jacob, Abraham.

VII. Mary Leota Gibson, b in Phila., Pa., June 2, 1849, m George W. Young, Jan. 27, 1876. P. O. Coalville, Utah. Merchant. C., George, Grace, Blanche, Margaret, Leota.

VIII. Geo. W. Young, b Nov. 4, 1876, d Feb. 1, 1879.

VIII. Grace R. Young, b Jan. 1, 1883.

VIII. Blanche Young, b Sept. 11, 1883.

VIII. Margaret Young, b June 11, 1885.

VIII. Leota May Young, b Sept. 3, 1887.

VII. Hannah Frances Gibson, b Jan. 2, 1852, d Jan 4, 1910, m Thomas Harrington, July 21, 1881. He d Mar. 11, 1884. C., Thomas, Warren. She m 2nd husband, Samuel Garn, Jan. 4, 1888. P. O. Sugar, Utah. Carpenter. C., Joseph, Stella, Ruby.

VIII. Thomas R. Harrington, b Nov. 9, 1882.

VIII. Warren B. Harrington, b Jan. 26, 1884.

VIII. Joseph A. Garn, b May 16, 1889.

VIII. Stella Garn, b Sept. 26, 1890, d Sept. 24, '92.

VIII. Ruby Frances Garn, b Sept. 5, 1894.

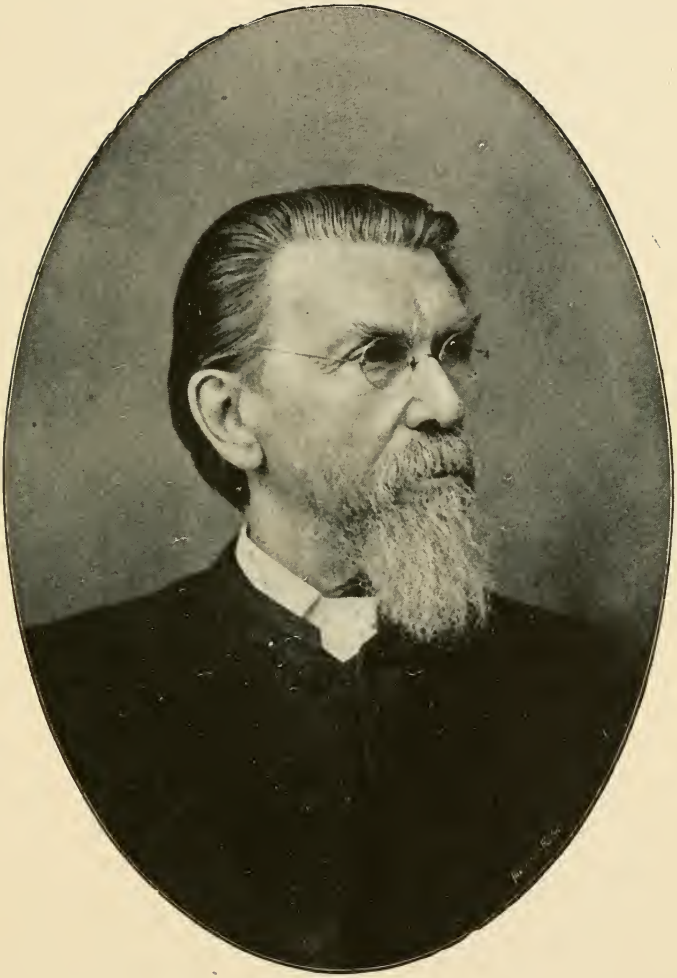

REV. JOHN G. ROYER

THE
NEW YORK
PUBLIC LIBRARY
Astor, Lenox and Tilden
Foundations.
1911

VII. Sarah B. Gibson, b Oct. 16, 1854, m John Riches, Feb. 16, 1874. Res. 3720 So. 11th, East Calders Sta., Salt Lake City, Utah. Farmer. C., VIII. Mary Riches, b Jan. 1, 1877; Melvin Riches, b Jan. 1, 1877; Sarah Leota Riches, b June 17, 1880; Jacob Gibson Riches, b Feb. 16, 1883; George W. Riches, b Sept. 18, 1885; Lawrence B. Riches, b Mar. 31, 1888; Nettie Erma Riches, b Oct. 3, 1890; Alice Irene Riches, b Jan. 24, 1893; Edith J. Riches, b June 27, 1896.

VII. Jane Elizabeth Gibson, b at Salt Lake City, Utah, July 18, 1861. Res. 1067 Blaine Ave., Salt Lake City, Utah. S.

VII. Jacob Gibson, b Mar. 21, 1865, m Alice Almira North, Jan. 16, 1890. P. O. Nephi, Utah. Farmer. C., VIII. Jacob Clyde Gibson, b Oct. 15, 1890; Abraham B. Gibson, b Feb. 14, 1894; Charles Leon Gibson, b Jan. 6. 1896; Sarah Beatrice Gibson, b Sept. 1, 1899; Ada Chloe Gibson, b Jan. 2, 1902; Owen North Gibson, b Apr. 4, 1904; Byron Dale Gibson, b Apr. 17, 1906.

VII. Abraham B. Gibson, b June 27, 1868, d Oct. 18, 1877.

VI. Joseph Beitler, b Feb. 28, 1827, d Jan. 8, 1897, m Sarah Cade, June 20, 1861. She was b Apr. 10, 1839. Coal Merchant. Meth. Ep. C., Mary, Fannie, Daniel, Martha, Samuel.

VII. Mary E. Beitler, b June 24, 1862, m Wm. R. Lott, Oct. 29, 1885. Res. Phila., Pa. Carpenter. Methodist Ep. C.. VIII. Edith May Lott, b May 3, 1887; Marion B. Lott, b Mar. 15, 1894.

VII. Fannie Beitler, b June 24, 1864, m Wm. T. Tatem, Apr. 26, 1893. Res. Phila., Pa. Meth. Ep. C., VIII. Edna Sherman Tatem, b Jan., 1894.

VII. Daniel B. Beitler, b Dec. 15, 1867. Res.

1507 Susquehanna Ave., Phila., Pa. Bank Clerk. Graduate Phila. High School.

VII. Martha C. Beitler, b Oct. 12, 1872. Res. Phila., Pa.

VII. Samuel W. Beitler, b May 21, 1877. Res. Phila., Pa.

VI. David Beitler, b Dec. 9, 1830, d Mar. 11, 1875, m Elizabeth Grover Furey, June 2, 1859. She was b Apr. 24, 1834. David Beitler was a man of fine physique, of very pleasant manners and of more than ordinary capacity. On the fourth of May, 1858, he was elected an alderman in the Ninth Ward, Philadelphia. The next month he was appointed committing magistrate at the Central station by Mayor Henry. He was continued in that position until 1869. Mayor Fox, a Democrat, came into office, and Mr. Beitler refused to serve under a Democratic mayor. In 1872 William S. Stockley, a Republican, was elected Mayor, and he at once reappointed Alderman Beitler, who was known as one of the best committing magistrates Philadelphia ever had. He served under every Republican Mayor from the time of his election as alderman in 1858, until his death. His judgment was so good and his knowledge of the law so much respected and valued that the leading lawyers in the City took to his court their important cases. He was as a father kind and indulgent, as a friend steadfast, generous and true, and as an official fearless, intelligent and upright. He died beloved by his family and friends and respected by all who knew him. Prot. Ep. C., John, David, Mary.

VII. John Grover Furey Beitler, b Apr. 21, 1860, d Jan. 9, 1863.

VII. David Clifford Beitler, b July 8, 1864, d Nov. 3, 1895. S.

MRS. ELIZABETH (REIFF) ROYER

THE
NEW YORK
PUBLIC LIBRARY
Astor, Lenox and Tilden
Foundations

VII. Mary Elizabeth Laura Beitler, b Dec. 27, 1866, m Leonard Tapley, June 12, 1894. Employed by the Western Union Telegraph Co., 15th and Chestnut Sts., Phila., Pa. Prot. Ep. No issue.

VI. John Beitler, b Sept. 6, 1834, d July 12, 1854.

V. Elizabeth Brower, b in Montg. Co., Pa., Nov. 3, 1790, d Feb. 14, 1875, m Nathan Pennypacker in 1823, 2nd wife. C., Frances.

VI. Frances B. Pennypacker, b in Chester Co., Pa., 1825, m Joseph Fitzwater, in 1852. P. O. Port Providence, Pa. Farmer. Ger. Bap. C., Albert, Ada.

VII. Albert Fitzwater, b 1854, m Letitia Vandersbee. P. O. Phoenixville, Pa. Merchant. Baptists. C., Caroline, Joseph.

VII. Ada M. Fitzwater, b 1858, P. O. Port Providence, Pa. Ger. Bap. S.

V. Sarah Brower, b Aug. 15, 1793, d Aug. 1, 1866. S.

V. Daniel R. Brower, b Aug. 22, 1796, d June 15, 1866, m Ann Billop Farmer, Jan. 12, 1819. She was b July 30, 1800, d at Norristown, Pa., July 22, 1885. Hotel Keeper. Prot. Ep. C., Rachel, Margaretta, Mary, Abby, Elizabeth, Fanny, Noah, Laura, Daniel, James.

VI. Rachel Pawling Brower, b Nov. 13, 1819, d July 26, 1901, m Cadwalader Evans, Feb. 1, 1842. C., Margaretta, George, Charles, Will,

VII. Margaretta Evans, b Dec. 10, 1843, d Oct. 20, 1898. S.

VII. George Evans, m ——. P. O. Spring Mill, Pa.

VII. Charles Evans, d 1903. S.

VII. Will P. Evans, m ——. P. O. Portland, Ore.

VI. Margaretta Farmar Brower, b Jan. 14,1823, d Oct. 22, 1837.

VI. Mary Louisa Brower, b Sept. 5, 1825, d Jan. 22, 1902, m O. C. B. Carter, Sept. 5, 1856. He d 1863.

VI. Abby Turner Brower, b in Baltimore, Md., Feb. 25, 1828, m Dr. George W. Holstein, Oct. 19, 1847. He d Oct. 2, 1908, aged 88 yrs. Physician. He possessed his mental faculties until the very last. He had a beautiful lovely nature. Prot. Ep. C., Charles, Elwood, Ella, George.

VII. Charles Elliott Holstein, b Nov.22, 1848, d infant.

VII. Elwood Harvey Holstein, b Nov. 22, 1848, d infant.

VII. Ella Holstein, b Dec. 6, 1850, m William H. Potts, Nov. 9, 1870. C., Elizabeth, Helen, Carrie, Abby, Ella.

VIII. Elizabeth H. Potts, b Oct. 3, 1871, m John D. Paist, June 21, 1899. C., IX. John Paist, b Mar.20, 1901, d Mar. 24, 1901;—Paist, b Jan. 3, 1910.

VIII. Helen Rutter Potts, b Sept. 29, 1873.

VIII. Carrie Potts, b Oct. 14, 1877, m Rev. Waldemar Jansen, Feb. 9, 1907.

VIII. Abby Holstein Potts, b Dec. 16, 1879, d Jan. 17, 1886.

VIII. Ella Holstein Potts, b July 29, 1892.

VII. George Meade Holstein, b Apr. 25, 1863, m Sara Corson Highley. C., VIII. Abby V. Holstein, b July 19, 1893. George Meade Holstein, b Mar. 10, 1895. Francis Highley Holstein, b Feb. 12, 1897, d Sept. 8, 1901. Anna Highley Holstein, b June 9, 1903.

VI. Elizabeth Jane Brower, b Feb. 19, 1830.

VI. Fannie Reiff Brower, b July 22, 1832, d Apr. 8, 1904.

REV. EMANUEL S. YOUNG FAMILY

THE
NEW YORK
PUBLIC LIBRARY
Astor, Lenox and Tilden
Foundations

VI. Noah B. Brower, b Dec. 24, 1834, d Aug. 5, 1866.

VI. Laura F. Brower, b Apr. 19, 1837.

VI. Daniel R. Brower, b Oct. 13, 1839, m Eliza Ann Steans, 1867, d Mar. 1, 1909. 2 C.

VI. James F. Brower, b Jan. 12, 1845, m Elizabeth Retty, Oct. 29, 1872. She d Aug. 7, 1895. 9 C.

V. Catharine Brower, b Jan. 23, 1799, d Dec. 1, 1860, m Henry Longaker. He was b Feb. 4, 1792, d Nov. 2, 1872. Served in the war of 1812. Became Justice of the Peace, July 5, 1825, and Sheriff of Montgomery Co., Nov. 10, 1831, was commissioned Colonel 109th Regt., Aug. 3, 1835, and elected a member of the House of Representatives, 1836-7, and 1837-8. In 1851 he was elected Associate Judge of Court of Common Pleas of Montg. Co., and re-elected. C., Price, John, Frances, Albert, James, Sarah, Abraham, Elizabeth, Henry, Davis, Mary.

VI. Price Longaker, b 1816, d 1826.

VI. John Longaker, b Feb. 9, 1818, d Nov. 25, 1892, m Harriet C. Allabaugh. She d May 25, 1863. C., Henry, Mary, Abraham, David, Sarah, Albert, Joseph.

VII. Henry O. Longaker, b 1853, d 1862.

VII. Mary M. Longaker, b 1855, d 1856.

VII. Abraham B. Longaker, b Nov. 26, 1856, m ——.

VII. David A. Longaker, b May 27, 1858, m Clara E. Weidner, May 14, 1895. P. O. Chester, Pa.

VII. Sarah J. Longaker, b 1859, d 1860.

VII. Albert A. Longaker, b Aug. 26, 1861.

VII. Joseph E. Longaker. b 1863, d 1863.

VI. Frances Longaker, b May 4, 1819, d single.

VI. Albert Longaker, b May 4, 1821, d Feb. 25, 1895, m Rachel R. Stem, Nov. 27, 1855. In Lumber

business. C., Frances, Sarah, Edwin, Louisa.

VII. Frances B. Longaker, m William M. Shoemaker, Feb. 8, 1888. Res. 1000 Deckall St., Norristown, Pa. C., VIII. William.

VII. Sarah J. Longaker, b in Montg. Co., Pa., Jan. 25, 1858, d Oct. 4, 1899, m Hon. Henry C. Conrad, Feb. 20, 1884. Res. Georgetown, Del. He was b at Bridesburg, Pa., Apr. 25, 1852. Nearly all his life has been spent in Wilmington, Del., to which place his father removed in 1856. Was educated in the Public schools of Wilmington, and at Reynolds Classical Academy. Graduated from Harvard Law School in 1873. Has served as President of the Board of Public Education, and of the City Council of Wilmington. Was elected City Solicitor of Wilmington in 1897, and served four years. He was appointed Postmaster at Wilmington by President Roosevelt, Jan. 30, 1906, after serving 3½ years in that office was made Associate Judge of the Supreme Court of the State of Delaware, resident in Sussex Co. Since Jan. 30, 1909, the date of his appointment as Judge, his residence has been in Georgetown, Del. Judge Conrad has shown much interest in literary affairs, having written and published a history of the Conrad family in 1901, and a history of the State of Delaware in 1907. Prot. Ep. C., Edith, Rachel.

VIII. Edith L. Conrad, b Dec. 21, 1884, m Henry C. Allen, M. D., Oct. 15, 1907. P. O. Schwenksville, Pa. Physician. Prot. Ep. C., IX. Elizabeth Conrad Allen, b Sept. 4, 1908.

VIII. Rachel L. Conrad, b Dec. 6, 1888, m Walter T. Baker, Mar. 3, 1909. P. O. Mt. Vernon, N. Y. Mr. Baker is a graduate of Swarthmore College, and is a mechanical engineer. Prot. Ep.

VII. A. Edwin Longaker, d.

Galene Alberta Royer O. Ralph Ida Mae

REV. J. M. MYERS FAMILY

THE
NEW YORK
PUBLIC LIBRARY
Astor, Lenox and Tilden
Foundations

VII. E. Louisa Longaker, m George K. Yeakel, Aug. 27, 1901.

VI. James Longaker, b Mar. 4, 1823, d Aug. 19, 1846.

VI. Sarah Ann Longaker, b June 23, 1825. d Dec. 19, 1901, m Aaron Fretz, Feb. 8, 1851. He d May 16, 1898. Blacksmith. C., Joseph; Albert, Fannie, Kate, Mary.

VII. Joseph Fretz, b Aug. 21, 1853, d Nov. 30, 1876, m Anna M. Neal, 1875. Miller. C., Sarah.

VIII. Sarah Jane Fretz, b Mar. 8, 1876, m Penrose Vernon.

VII. Albert L. Fretz, b Jan. 8, 1855, m Annie Hoffman, Feb. 1876. She d Aug. 7, 1887. C., VIII. David Fretz, b Jan. 18, 1877, m 2d wife Clara Graves Nov. 24, 1888. C., VIII. Alberta Fretz, d young.

VII. Fannie L. Fretz, b Oct. 1, 1856, m H. C. Messenger, Dec. 24, 1884. P. O. Conshohocken, Pa. Merchant. Presby. No issue.

VII. Kate Fretz, b June 25, 1857, d Feb. 9, 1895, m Chas. Bevan, Nov. 15, 1884. Farmer. Presby. C., VIII. Maude L. Bevan, b Dec. 1, 1887, Sarah Fretz Bevan, b Sept. 15, 1888, Frances M. Bevan, Henry Charles Bevan.

VII., Mary J. Fretz, b Mar. 20, 1863, m Henry C. Styer. Presby. C. VIII. Elizabeth A.

VI. Hon. Abraham B. Longaker, b Apr. 21, 1828, m Mary M. Slingluff, Dec. 8, 1859. Res. 1331 Dekalb St., Norristown, Pa. After graduating from several schools and colleges, he was admitted to practice in the Courts of Northampton Co., Pa., Aug. 19, 1853, and Montgomery Co., Pa., Sept. 23, 1853. In 1856 he was elected a member of the House of Representatives of the Pennsylvania Legislature, and re-elected 1857 and 1858, and in 1858 was chosen Speaker

of the House. Sept. 13, 1862, he enlisted as a private in the Independent Cavalry, and served during the emergency. July 1, 1863, he was mustered into Co. H, 41st Reg't, Emergency Militia, was elected Quartermaster of the Reg't and later was commissioner in a brigade in the Division of Gen. Couch. In 1867 was appointed Collector of Internal Revenue. 1868 was elected President Judge of the Third Judicial District of Lehigh and Northampton Counties. At close of term he removed to Norristown, Pa., where he still resides. Prot. Ep. C., Leila, Rosalie, Norris.

VII. Leila Longaker, b July 11, 1862, m Henry K. Kurtz, Aug. 7, 1884. Res. 448 School Lane, Germantown, Pa. Banker & Broker. Luth's. C., VIII. Wm. Wesley Kurtz, b May 12, 1885, Leila Kurtz b July 11, 1887, Henry K. Kurtz, Jr., b July 19, 1891.

VII. Rosalie Longaker, Res. Norristown, Pa. Prot. Ep. S.

VII. Norris S. Longaker, m Ellen Potts Downing. Res. 612 N. 34th St., Phila. Enlisted Apr. 21, 1898, in the Spanish American War. Prot. Ep. C., VIII. Elizabeth Longaker, Norris Longaker, Jr.

VI. Elizabeth Longaker, b Apr. 21, 1828, d May 7, 1828.

VI. Henry D. Longaker, M.D., b July 15, 1829, d Oct. 3, 1894, m Mary A. Young (d) 1884. Dr. Longaker located at Seattle, Wash., and established a sanitarium for treatment of chronic diseases. C., VII. Henry (d), Francis, Mary.

VI. Davis Longaker, b Dec. 2, 1833, d Mar. 6, 1897, m Elizabeth W. Ullman, Jan. 5, 1866. C., Eva, Katie, Henry, Davis, John, Frances, Elizabeth, George, Mary, Albert, Helen.

VII. Eva Longaker.

VII. Katie B. Longaker, d Aug. 11, 1869.

VII. Henry D. Longaker.

VII. Davis B. Longaker, b March 1, 1872, m Maud Rice, Sept. 18, 1900. Graduated at High school, entered West Chester Normal school, taught school a year, then graduated at West Chester in 1893. Spent two years at St. George's hall, Summit, N. J., and seven years at Cheltenham Military Academy, Ogontz, Pa., as a teacher.

VII. John U. Longaker. In U. S. civil service in the Phillippine Islands.

VII. Frances B. Longaker.

VII. Elizabeth S. Longaker, d Sept. 5, 1896.

VII. George E. Longaker.

VII. Mary LaRue Longaker.

VII. Albert Longaker.

VII. Helen Longaker, d Oct. 15, 1891.

VI. Mary J. Longaker, b March 23, 1836, m Morris L. Kirk. C., Henry, Davis, John, Franklin.

VII. Henry L. Kirk, b Oct. 10, 1865, m Maria Cressman. C., VIII. Ralph, Franklin, Nelson.

VII. Davis T. Kirk, b Nov. 27, 1869.

VII. John M. Kirk, b Feb. 4, 1872, m Gertrude M. Levy June 14, 1900.

VII. Franklin F. Kirk, b July 4, 1877.

V. Ann Brower, b Oct. 11, 1801, d Jan. 12, 1871, m Rev. John H. Umstead in 1829. Farmer, and minister of Ger. Bap. church. C., Frances, Sarah, Catharine, Jonas.

VI. Frances B. Umstead, b in Montg. Co., Pa., Nov. 1, 1833, m Milton I. Davis, Dec. 11, 1853. He was b Mar. 21, 1832. P. O. Oaks, Pa. Farmer. Baptists. C., Anna, John, Sarah, Nathan, Hannah, Benjamin, Mina, Emma.

VII. Anna C. Davis, b Nov. 2, 1856, m Louis B. Jarrett. Res. 107 Mood St., Norristown, Pa.

VII. John U. Davis, b Aug. 6, 1858, m Ella Leman, Aug. 31, 1890. Res. 2734 Montgomery Ave., Phila., Pa. Salesman. C., VIII. Sara E. Davis, b June 21, 1891. John L. Davis, b Aug. 16, 1893. Frank S. Davis, b Nov. 13, 1897. Louis L. Davis, b Dec. 8, 1899. Catharine M. Davis, b Dec. 23, 1901. Milton I. Davis, b Mar. 13, 1907.

VII. Sarah Davis, b June 19, 1859, m Francis V. Eavenson, 1881. P. O. Oaks, Pa. Soap Manf. Baptists.

VII. Nathan U. Davis, b Apr. 21, 1864, m Nellie Lawba. P. O. Oaks, Pa.

VII. Benjamin C. Davis, b June 14, 1867, m Cora Boilean, May 29, 1896. P. O. Oaks, Pa. Life Insurance. Baptist. C., VIII. Pauline B. Davis, b June 28, 1899.

VII. Jemima R. Davis, b Aug. 12, 1869, m Howard M. Wilkinson, Oct. 31, 1896. P. O. Oaks, Pa. Merchant. Baptists.

VII. Emma U. Davis, b July 3, 1877, m John A. Kindy. P. O. Oaks, Pa.

VI. Sarah Umstead, b Apr. 23, 1836, d Dec. 15, 1862. Ger. Bap. S.

VI. Catharine Umstead, b Oct. 14, 1848, m Louis L. Detrick. Merchant. Prot. Ep. C., William, John Lillian, Kate.

VII. William H. Detrick. Res. Baltimore, Md.

VI. Jonas Umstead.

IV. Eve Reiff, b Aug. 10, 1765, d Jan. 28, 1834, m John Herstine, Jan. 8, 1793. He was b in Battenberg, Germany, Mar. 10, 1754, d Feb. 19, 1829. Emigrated to America Sept. 27, 1773, on Ship Union, Capt. Bryson, Master, from Rotterdam, last from Portsmouth, landed at Philadelphia. They settled in Limerick Twp., Montgomery Co., Pa. at "Stone Hill." Both buried at "Herstine's burying-ground,"

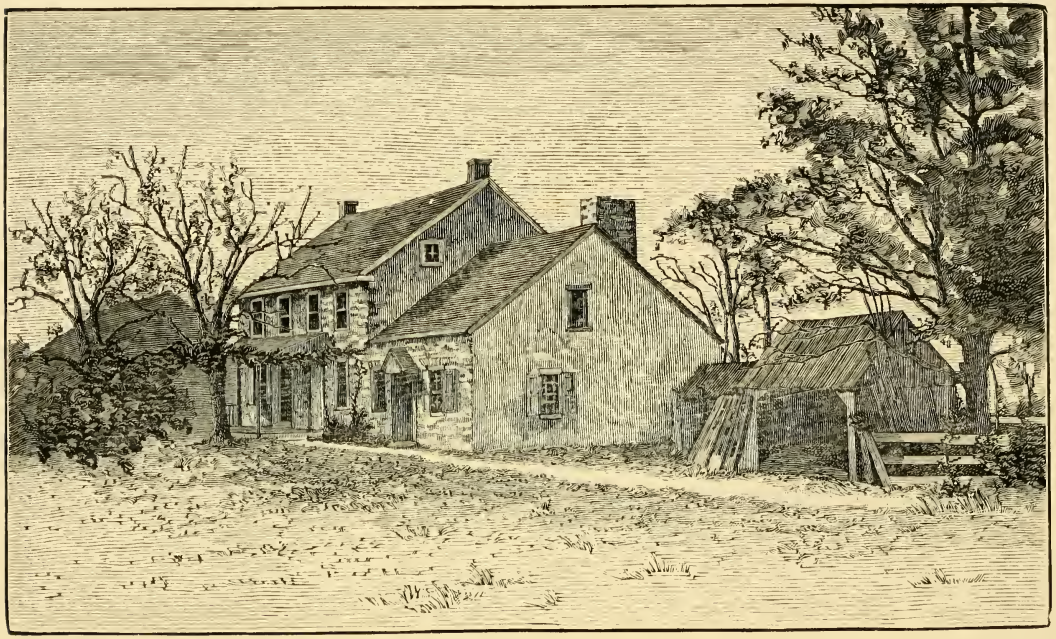

John Fretz Homestead, Bedminster Twp., Bucks Co., Pa.

THE
NEW YORK
PUBLIC LIBRARY

where there was a small building used for both church and school purposes. Menns. C., Abraham, Barbara, Frances, David, Mary, Sarah.

V. Abraham Herstine, b Jan. 31, 1794, d Jan. 16, 1828. S.

V. Barbara Herstine, b Sept. 27, 1795, d Jan. 20, 1875, m John Borneman, Sept. 18, 1827. He was b May 16, 1783, d Dec. 16, 1852. C., Sarah, Joseph.

VI. Sarah H. Borneman, b Apr. 12, 1829, m Abraham Yoder, Aug. 26, 1858. C., Jacob, Barbara, Elizabeth.

VII. Jacob Yoder, b Jan. 2, 1861, d 1861.

VII. Barbara Yoder, b Jan. 2, 1861, d 1863.

VII. Elizabeth Yoder, b Jan. 13, 1866. Perished in the Boyertown Opera House fire, 1908.

VI. Joseph H. Borneman, b Jan. 21, 1832, m Esther L. Stauffer, June 3, 1854. C., Amanda, Noah, Sidney, Harris, Henry.

VII. Amanda S. Borneman, b Apr. 18, 1855.

VII. Noah Borneman, b Jan. 7, 1857, d ——.

VII. Sidney Borneman, b June 9, 1859. P. O. Norristown, Pa.

VII. Harris Borneman, b Sept. 26, 1861.

VII. Henry Borneman, b Mar. 22, 1870.

V. Frances Herstine, b May 1, 1798, d Dec. 25, 1880, m Christopher Longacre, Apr. 4, 1833. He was b Oct. 22, 1786, d Mar. 10, 1860. C. Mary, John, Fannie.

VI. Mary H. Longacre, b July 14, 1834, m John E. Force, Feb. 1, 1857. He was b Nov. 27, 1834. C., Fannie, Irvin, John.

VII. Fannie Force, b Nov. 10, 1857, d July 23, 1882.

VII. Irvin Force, b June 19, 1861.

VII. John Force, b Oct. 10, 1866, d S.

VI. John H. Longacre, b Apr. 28, 1837, m Lydia Bartolet, May 26, 1860. C., Fannie, Mary, Sallie, Lizzie, Emma, Infant.

VII. Fannie B. Longacre, b Oct. 16, 1863, m Aaron Funk. P. O. Spring City, Pa. Farmer. C., VIII. Lydia L., Annie V.

VII. Mary J. Longacre, b May 8, 1865, m Jacob Stauffer. P. O. Spring City, Pa. Farmer. C., VIII. John L., Annie (d), Rudy L., Mary L., Alma (d), Clayton.

VII. Sallie Longacre, b July 17, 1866, m Jacob Funk. P. O. Yerkes, Pa. Farmer. C., VIII. Alvin, Elizabeth, Baby (d).

VII. Samuel Longacre, b Feb. 19, 1870, d Feb. 11, 1873.

VII. Lizzie Longacre, b Apr. 7, 1873, m Samuel Pool. P. O. Spring City, Pa. Farmer and carpenter. C., VIII. Ralph L., Samuel W.

VII. Emma Longacre, b Oct. 13, 1876, m Clayton Kolb. P. O. Spring City, Pa. Farmer. C., VIII. Ruth L., Mary L., Aaron L., John L.

VI. Fannie H. Longacre, b Sept. 30, 1839, m Samuel B. Detwiler, M. D., Jan. 2, 1863. He was b Aug. 3, 1834, d June 11, 1881. Physician. C., Laura, Lizzie, John, Fannie, William, Bertha, Samuel.

VII. Laura L. Detwiler, b Mar. 9, 1864, m S. Howard Yocum, Jan. 21, 1886. He was b Oct. 11, 1860. P. O. Oaks, Pa. C. VIII. George A. Yocum, b Nov. 17, 1887, d Aug. 27, 1908; Mary A. Yocum, b Sept. 24, 1891, d Mar. 31, 1892; Ernest D. Yocum, b Nov. 27, 1893; Frances D. Yocum, b June 10, 1898.

VII. Lizzie L. Detwiler. b Feb. 13, 1866, m Harry Kurtz Hoar, Aug. 11, 1891. Res. 200 N. 53d St., Phila., Pa. C. VIII. Frances D. Hoar, b Apr., 1898.

VII. John L. Detwiler, b Aug. 24, 1868, m Emma L. Roberts, Mar. 21, 1893. P. O. Phoenixville, Pa. C., VIII. Mary F. Detwiler, b Nov. 10, 1894; H. Ira Detwiler, b Jan. 10, 1897; J. Wesley Detwiler, b May 28, 1899; Irvin F. Detwiler, b Jan. 18, 1901; Anna R. Detwiler, b Mar. 15, 1904.

VII. Fannie L. Detwiler, b Jan. 4, 1871, d Sept. 21, 1878.

VII. William Penn Detwiler, b May 27, 1873, m Charlotte Ellen Dobbs, Oct. 8, 1902. P. O. Phoenixville, Pa., R. D. No. 1. C., VIII. Henry Dobbs Detwiler, b Aug. 23, 1905; Ruth Nottingham Detwiler, b Nov. 8, 1906; Alice D. Detwiler, b Dec. 25, 1907, d Feb. 17, 1908; Charlotte E. Detwiler, b Dec. 25, 1907, d Aug. 31, 1908; William Penn Detwiler, Jr., b Dec. 30, 1908.

VII. Bertha L. Detwiler, b Dec. 9, 1875, m George B. Storey, Oct. 7, 1905. Res. Rochester, Minn. C., VIII. Marietta B. Storey, b Aug. 8. 1906; George Baker Storey, b June 22, 1908.

VII. Samuel Bertolet Detwiler, b Sept. 18, 1881, m Mrs. Kate Pritchett (nee Price), Dec. 24, 1907. P. O. Red Wing, Minn. C., VIII. Samuel Bertolet Detwiler, Jr., b Sept. 20, 1909; Robert Henry Detwiler, b Sept. 20, 1909.

V. David R. Herstine, b June 13, 1801, d Apr. 23, 1868, m Susan Johnson, Sept. 24, 1822. She d Sept. 13, 1881. C., Fannie, Mary, Eve, Barbara, John, Susan, David, Abraham, William, Sarah, Elizabeth, Infant.

VI. Fannie J. Herstine, b Jan. 10, 1824, d——, m Jonas Shelly. C., Susanna, Henry, Lizzie, Eve.

VII. Susannah Shelly, b Nov. 24, 1842, m Michael Fox, Jan. 14, 1872. C., VIII. Clinton, Norman, Rosy Bell, Charles.

VI. Mary J. Herstine, b June 4, 1826, m Daniel Coffman. He was b Oct. 7, 1821. C., John, Abraham, Sarah, David, Lucina, Maggie, Daniel, Willie.

VII. John Coffman, b Jan. 3, 1845.

VII. Abraham Coffman, b Feb. 5, 1847.

VII. Sarah Coffman, b July 3, 1849.

VII. David Coffman, b Feb. 7, 1851.

VII. Lucina Coffman, b June 30, 1854, m James Dodley, Apr. 18, 1872. C., VIII. Blana, Willie, Alfred, Daniel.

VII. Maggie Coffman, b Feb. 18, 1859.

VII. Daniel Coffman, b June 2, 1863.

VII. Willie Coffman, b May 25, 1870.

VI. Eve J. Herstine, (d), b May 26, 1827, m John Clinefelter, May 28, 1848. C., Nancy, Rebecca, William, Samuel, Caroline, Wesley, Sarah, Lizzie, Perry, Isabella, Frank, Lottie.

VII. Nancy J. Clinefelter, b May 7, 1849, d—.

VII. Rebecca B. Clinefelter, b Nov. 10, 1850, m Martin Mitchel, July 20, 1869. C., VIII. C. Moddie, Rirton, Matilda, Mary, Ernst.

VI. Barbara J. Herstine, b Oct. 13, 1828, m Jacob Umstead. C., VII. Alfred, Joel, Sarah, Barbara, Susanna, Nancy, David, Elmer, Annett.

VI. John J. Herstine, b Apr. 26, 1831, m Charlotta M. Johnson, Sept. 25, 1856. Res. Lancaster, Ill. C., Eve, Lottie, Joan, Diana, Ella, Nella, Kate, Frederic, Fannie, Paul.

VII. Eve Herstine, b Aug. 8, 1857, m John Shenk, May 21, 1877. C., VIII. Annie, George.

VII. Lottie Herstine, b Dec. 5, 1859, m P. W. Morris, Feb. 19, 1880. C., VIII. Anthen Morris, b 1881.

VII. Joan G. Herstine, b Mar. 4, 1862.

VII. Diana Herstine, b Dec. 13, 1863.

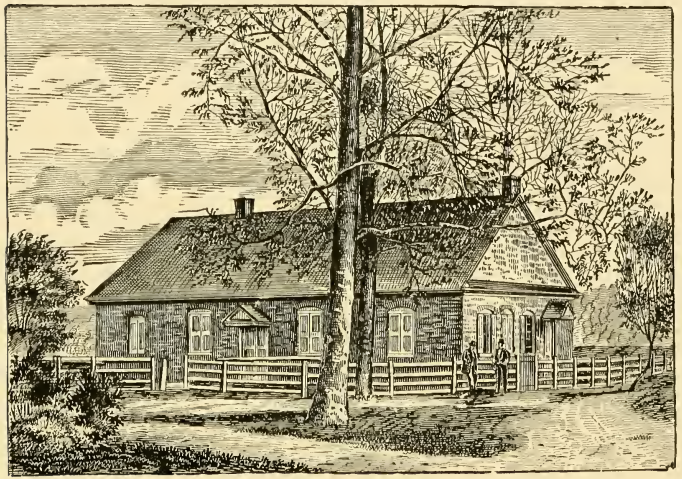

Old Mennonite Church, Deep Run, Pa.

THE
NEW YORK
PUBLIC LIBRARY

VII. Ella and Nella (twins), b Feb. 22, 1866.

VII. Kate Herstine, b Jan. 4, 1869.

VII. Frederick Herstine, b Nov. 11, 1872.

VII. Fannie Herstine, b July 18, 1876, d 1878.

VII. Paul Herstine, b Oct. 2, 1879, d 1880.

VI. Susanna Herstine, b Mar. 3, 1833, m Daniel Albright, May 16, 1852. C., Sarah, David, Jacob, William, Fannie, Alpheus, Infant.

VII. Sarah E. Albright, b June 14, 1854, m Nelson C. Geary, Apr. 3, 1881.

VII. David C. Albright, b Feb. 13, 1856, d 1868.

VII. Jacob Albright, b and d May 17, 1858.

VII. William H. Albright, b Nov. 1, 1859.

VII. Fannie J. Albright, b and d Dec. 7, 1863.

VII. Alpheus Albright, b and d Aug. 7, 1875.

VI. David J. Herstine, b Sept. 10, 1835, m Catharine A. Henry, June 7, 1857. C., VII. Oliver, Hetty (d), Mary (d), John, Charlotte, Daniel, Lawrence, Sarah.

VI. Abraham J. Herstine, b Mar. 21, 1837, d 1838.

VI. William J. Herstine, b Dec. 7, 1839, d Mar. 1880, m Lovina Steward, Oct., 1858. She d Aug. 21, 1875. C., VII. Jennie, Clinton, J. William, Marlen (d), J. Alvin, Edna, D. Courtney.

VI. Sarah Herstine, b Jan. 12, 1842, d 1868.

VI. Elizabeth Herstine, b Feb. 24, 1844, m—— Heckathorn.

V. Mary Herstine, b May 30, 1804, d June 8, 1844, m David Bergey, 1827. He was b June 19, 1802, d Jan. 27, 1852. C., Fannie.

VI. Fannie Bergey, b July 24, 1828, d Sept. 8, 1844.

V. Sarah Herstine, b in Limerick Twp., Montg.

Co., Pa., Mar. 31, 1808, d in Upper Providence, Montg. Co., Pa., Mar. 8, 1891, m Abraham R. Hallman, Jan. 22, 1832. He was b in Montg. Co., Pa., Oct. 4, 1808, d there Aug. 24, 1883. Carpet weaver. Menn's. C., Susanna, Sarah, Samuel, David, Abraham, Fannie, Moses, Hannah, Esther.

VI. Susanna Hallman, b Dec. 13, 1832, m Geo. Jones, (d), Jan. 25, 1855. He was b May 2, 1825. C., Abraham, Infant, Emma, Infant, David.

VII. Abraham H. Jones, b June 15, 1857, m Mary Ann Cox, Dec. 23, 1882. P. O. Arcola, Pa. Farmer. C., VIII. Sarah C. Jones, b Oct. 3, 1884. Charles C. Jones, b July 17, 1886. Kate C. Jones, b Aug. 17, 1888. David C. Jones, b Dec. 2, 1890. Abraham C. Jones, b May 4, 1893.

VII. Emma H. Jones, b July 2, 1864.

VII. David H. Jones, b Apr. 15, 1867, m Sarah Latshaw. She was b Aug. 17, 1862. P. O. Boyers Ford, Pa., R. F. D. 3. C., VIII. Infant, b 1891. Norman L. Jones, b Apr. 25, 1893. Mabel L. Jones, b Apr. 8, 1895. George L. Jones, b Feb. 28, 1900. David L. Jones, b Apr. 15, 1902. Allen L. Jones, b Jan. 4, 1904. Ralph L. Jones, b Dec. 7, 1907.

VI. Sarah Hallman, b Sept. 10, 1834, m John J. Dettra, Jan. 7, 1861. He was b Nov. 8, 1813, d Sept. 23, 1892. P. O. Oaks, Pa. C., Abraham, Jacob, Winfield, Albert, Isaac, Ida.

VII. Abraham Dettra, b Oct. 7, 1861, m Annie Ellington. She was b Aug. 11, 1861, d Jan. 21, 1903. P. O. Oaks, Pa.

VII. Jacob Dettra, b Feb. 27, 1864, m Ida S. Maberry. She was b Mar. 13, 1867. Res. 709 Elm St., Norristown, Pa. C., Anna, Elsie, James.

VIII. Anna R. Dettra, b Mar. 4, 1886, m Clarence Jones. He was b Aug. 5, 1883. C., IX. Dorothy

Dr. O. H. FRETZ, A. M.

THE
NEW YORK
PUBLIC LIBRARY
ASTOR, LENOX AND
TILDEN FOUNDATIONS

May Jones, b July 23, 1906.

VIII. Elsie M. Dettra, b May 5, 1890.

VIII. James B. Dettra, b Jan. 9, 1894.

VII. Winfield H. Dettra, b June 13, 1866, m Ida B. Byer. She was b Oct. 20, 1865. C., VIII. Blanche Dettra, b Sept. 19, 1889. Ellen Dettra, b June 29, 1891. Harold Dettra, b Dec. 2, 1893. May Dettra, b Aug., 1895. Charles H. Dettra, b May 2, 1898. Jacob S. Dettra, b Jan. 17, 1900. Anna Viola Dettra, b Nov. 8, 1901. Beatrice Dettra, b Oct. 11, 1904, d Aug. 26, 1906. Ethel Dettra, b Aug. 5, 1906, d Aug. 26, 1906.

VII. Albert Dettra, b Jan. 20, 1869, m Pauline M. Joschke. She was b Jan. 25, 1868. P. O. Plano, Ill. C., VIII. Edna Dettra, b June 5, 1891. Harold J. Dettra, b Dec. 23, 1893. Anna Dettra, b July 14, 1896. Edith Dettra, b Nov. 17, 1905.

VII. Isaac F. Dettra, b Aug. 12, 1871, m Susan Miller. She was b Feb. 28, 1876. P. O. Audubon, Pa. C., VIII. J. Charles Dettra, b Apr. 9, 1887, d Aug. 17, 1901.

VII. Ida H. Dettra, b June 2, 1873. P. O. Audubon, Pa. S.

VI. Samuel Hallman, b July 15, 1836, m Mary Rosenberger, Jan. 26, 1862. P. O. Mont Clare, Pa. Carpenter. Mrs. H. Menn. C., Sallie, David, Katie, Fannie, Harry, Joseph, George.

VII. Sallie Hallman, b Feb. 22, 1863, m Jonas R. Umstead, Jan. 16, 1883. P. O. Mont Clare, Pa. Machinist. C., VIII. Angeline R. Umstead. b July 5, 1884. Harry U. Umstead, b Nov. 8, 1885. Samuel H. Umstead, b June 28, 1887.

VII. David R. Hallman, b 1865, d 1872.

VII. Katie Hallman, b Oct. 16, 1866, m Wm. C. Rosenberger, Feb. 13, 1890. P. O. Skippack, Pa.

Ger. Bap. C., VIII. Allen H. Rosenberger, b Dec. 29, 1890. Edwin Rosenberger, b July 12, 1892. Winfield Rosenberger, b Apr. 20, 1894. Mary H. Rosenberger, b May 4, 1896. William H. Rosenberger, b Mar. 12, 1899, d 1900.

VII. Fannie Hallman, b Aug. 16, 1868, m Alfred Nichols, Mar. 15, 1895. Res. Wissahickon, Pa. Printer. Ger. Bap. C., VIII. Warren H. Nichols, b and d Aug., 1896. Mary Nichols, b Sept. 30, 1897. Alfred C. Nichols, b Dec., 1899.

VII. Harry R. Hallman, b Feb. 1, 1872, m Mary Lindauer, Apr. 16, 1896. P. O. Spring City, Pa. Slater. C., VIII. Charles H. Hallman, b July 18, 1897. Robert H. Hallman, b Sept. 9, 1901.

VII. Joseph W. Hallman, b Jan. 14, 1875. P.O. Mont Clare, Pa. Roll Turner.

VII. George J. Hallman, b July 8, 1877, m Florence Speece, Mar. 18, 1899. P. O. Port Providence, Pa. Carpenter. Ger. Bap. C., VIII. Helen.

VI. David Hallman, b Feb. 19, 1839, m Sarah Rahn, Dec. 24, 1868. C., VII. George Hallman, b Sept. 28, 1869. Abraham Hallman, b Mar. 24, 1871. Margaretta Hallman, b Feb. 20, 1875.

VI. Abraham H. Hallman, b in Upper Providence, Montg. Co., Pa., Nov. 26, 1841, m Mary L. Bechtel, Nov. 20, 1865. She d Nov. 9, 1879. P. O. Mont Clare, Pa. Carpenter. C., Elizabeth, Sally, Mary, Anna, Adah, Abraham. M 2d wife, Sarah Riley, Feb. 10, 1883. She d Jan. 1, 1903. Menns.

VII. Elizabeth B. Hallman, b Sept. 9, 1866, m Harry D. Aked. He d June 15, 1891.

VII. Sarah B. Hallman, b Apr. 16, 1868, d Jan. 5, 1874.

VII. Annie B. Hallman, b Feb. 9, 1871, m John U. Francis, Jr. P. O. Oaks, Pa. C., VIII.

Ralph Stover

(This Photo was taken in September, 1894, at the age of 83 years.)

John Herbert Francis, b 1895; Arthur Reese Francis, b Aug. 21, 1899; Paul H. Francis, b Feb. 8, 1901.

VII. Adah B. Hallman, b Apr. 14, 1873, m Harry Kindy, Sept. 8, 1898. He d Oct. 20, 1898. M Joseph Shrawder, Aug. 10, 1904. Res. 306 E. South St., Corry, Pa. C., VIII. Sarah Morgan Shrawder, b Sept. 10, 1905; Joseph Shrawder, b Mar. 17, 1907; John Francis Shrawder, b. Sept. 20, 1908.

VII. Abraham B. Hallman, b Sept. 17, 1875, m Marcia Jordan. She was b Dec. 21, 1873. C., VIII. Verna Hallman, b July 3, 1895; Edna Hallman, b Aug. 4, 1897; Elizabeth Hallman, b Mar. 21, 1899, d Dec. 24, 1899; Robert Hallman, b June 5, 1909.

VI. Fannie Hallman, b June 5, 1844. S.

VI. Moses Hallman, b Sept. 25, 1846, d Aug. 4, 1849.

VI. Hannah Hallman, b July 2, 1849, m Charles Genaria. P. O. Yerkes, Pa. C., VII. Abraham, Jerome, Sally, Elizabeth.

VI. Esther Hallman, b May 11, 1852. S.

IV. Mary Reiff, d July 29, 1829, m —— Kohl. No issue. M 2nd husband Henry Umstead. C., John. M 3rd husband Benjamin Cox, Jan. 1, 1803. He was b Dec. 30, 1764, d Sept. 13, 1849. Farmer and weaver in Upper Providence Twp., Montg. Co., Pa. C., Margaret, Abraham, Benjamin, Sarah.

V. John Reiff Umstead, (d) m Sarah Jane Brower, (d). C., VI. Abraham Umstead, (d).

V. Margaret Cox, b Jan. 24, 1804. d Nov. 12, 1835. S.

V. Abraham Reiff Cox, b Aug. 28, 1806, d June 25, 1860, m Mary Mendenhall Taylor, Feb. 14, 1828. She was b Apr. 12, 1803, d Dec. 20, 1870. Farmer in Upper Providence Twp., Montg. Co., Pa. Mem-

bers of Society of Friends. C., Benjamin, Abraham, Stephen, Margaret, Catharine, Mary, John, Job.

VI. Benjamin Cox, b Apr. 9, 1829, d in Union Co., Tenn., Aug. 1, 1897, m Mary E. Sanborn, May, 1860.

VI. Abraham Davis Cox, b Sept. 24, 1832, d Apr. 25, 1900, m Sarah Sharp, of Union Co., Tenn., Jan. 27, 1858. She was b June 14, 1839, d Oct. 12, 1862. C., Mary, Maggie. He m 2nd wife Mary Hurst (widow) nee Heath, May 7, 1866. Res. Knoxville, Tenn. C., Malinda, James, Daniel, Rosa, Catharine.

VII. Mary Ann Cox, b Oct. 18, 1859, m Lewis Wilson, Feb. 18, 1877. He was b July 16, 1857. P. O. Forkvale, Tenn. Farmer. C., Della, Eva, James, Oakley, Elmer, Sarah, Ida, Massy.

VIII. Della Maud Wilson, b May 8, 1882, m Mead Nelson, Sept. 12, 1896. C., IX. Edgar Ross Nelson, b June 17, 1897; James Lillard Nelson, b Aug. 22, 1899, d Dec. 8, 1899,

VIII. Eva May Wilson, b Apr. 1, 1884.

VIII. James Abraham Wilson, b July 16, 1887.

VIII. Oakley Dale Wilson, b May 31, 1890.

VIII. Elmer Ross Wilson, b Oct. 29, 1893.

VIII. Sarah Ethel Wilson, b June 29, 1895.

VIII. Ida McKinley Wilson, b Mar. 4, 1897.

VIII. Massy Malinda Wilson, b Oct. 8, 1899.

VII. Maggie Sylvania Cox, b Jan. 4, 1862. S.

VII. Malinda Cox, b Feb. 25, 1867. P. O. Knoxville, Tenn. S.

VII. James Davis Cox, b Feb. 8, 1869, m Matilda C. Albright, Nov. 17, 1889, She was b Oct. 30, 1870. C., VIII. Mary Elizabeth Cox, b Jan. 29, 1891; Otto McDaniel Cox, b 1898.

A. F. K. Krout, A. M., Ph. D.

Jacob H. Krout.

THE
NEW
PUBLIC
LIBRARY

VII. Daniel Boone Cox, b Feb. 26, 1871, m Laura Belle King, Oct. 13, 1887. She was b Sept. 18, 1872. C,, VIII. Benjamin Iulys Cox, b Mar. 19, 1888 ; Cecil Clifton Cox, b Aug. 18, 1894.

VII. Rose Ellen Cox, b July 25, 1873, m John G. Parkey, Feb. 24, 1887. He d Dec. 13, 1900. C., VIII. Lillie Gertrude Parkey, b Jan. 29, 1889 ; Estella May Parkey, b June 27, 1890, d Jan. 14, 1892 ; Della Ethel Parkey, b Mar. 18, 1893.

VII. Catharine May Cox, b May 26, 1876, m Samuel S. McFarland, Oct. 5, 1893. He was b Feb. 13, 1869. C., VIII. Charles Caldwell McFarland, b Dec. 6, 1894 ; Bertie Wade McFarland, b Feb. 25, 1898.

V1. Stephen Taylor Cox, b Nov. 26, 1830, m Leah Jane McDaniel, Dec. 18, 1851. She was b July 13, 1824, d Jan. 5, 1883. Res. 2828 Girard Ave., Phila., Pa. C., Mary, Eva, Sarah.

VII. Mary Ellen Cox, b Dec. 2, 1852, m Harry B. Zebley, Mar., 1872. He was b Dec. 9, 1847, d Jan. 28, 1910. P. O. Atlantic Highland, N. J. C., Robert, Harry, Mary, John, Albert, Ella.

VIII. Rev. Robert Purdy Zebley, b Dec. 21, 1872, m ——. Res. Tacony, Phila., Pa. Baptist.

VIII. Harry B. Zebley, b May 29, 1874, m Margaret Haver, Oct. 11, 1899. P. O. Atlantic Highland, N. J.

VIII. Mary Emma Zebley, b Oct. 17, 1880, m ——. P. O. Atlantic Highland, N. J.

VIII. John Foulke Zebley, b June 19, 1885, d 1885.

VIII. Albert Cox Zebley, b June 19, 1885.

VIII. Ella Cynthia Zebley, b July 25, 1889.

VII. Eva Jane Cox, b. Sept. 13, 1856. S.

VII. Sarah Elizabeth Cox, b May 2, 1858, m

Benjamin S. Barker. Res. 2820 Girard Ave., Phila., Pa. C., Walter, George, Harry.

VIII. Walter Cox Barker, M. D., b Oct. 21, 1878, m ——. Res. 2820 Girard Ave., Phila.

VIII. George Wm. Barker, b Apr. 18, 1880, d 1882.

VIII. Harry Z. Barker, b Dec. 28, 1882, d 1886.

VI. Margaret E. Cox, b Jan. 20, 1835, d Feb. 7, 1884, m John Major, Dec. 14, 1854. He was b in Dunnington, Yorkshire, England, Nov. 30, 1831. Res. 907 W. Marshall St., Norristown, Pa. Bookkeeper and grocer. Mr. M. Prot. Ep. Mrs. M., Society of Friends. C., Charles, John, Mary, Alfred, Kate, Stephen, Margaret, Sophia, Sarah, Andora, Claribel.

VII. Charles Major, b in Cape May Co., N. J., Nov. 19, 1855, m Estella Shoemaker, Oct. 26, 1881. Res. 1320 DeKalb St., Norristown, Pa. Manager of Pencoyd Iron Works. Member Society of Friends. C., Charles, Eleanor.

VIII. Charles Percy Major, M. D., b. Apr. 25, 1883. Res. Oak Lane, Phila., Pa. Physician.

VIII. Eleanor Shoemaker Major, b. Oct. 12, 1892.

VII. John Reiff Major, b Apr. 2, 1857, m Annie Reiner, Nov. 17, 1880. She was b Sept. 10, 1858. P. O. Norristown, Pa., R. D. No. 1. C., VIII. J. Lee Major, b April 25, 1896.

VII. Mary Ileana Major, b Jan. 22, 1860. Res. 907 W. Marshall St., Norristown, Pa. S.

VII. Alfred Job Major, b April 10, 1861, m Lizzie J. Kirk, Feb. 1, 1887. She was b May 2, 1859. Res. Phila., Pa. C., VIII. Charles Webb Major, b Nov. 8, 1888.

VII. Kate Cox Major, b July 5, 1863. Res. 122

Rev. Franklin K. Fretz.

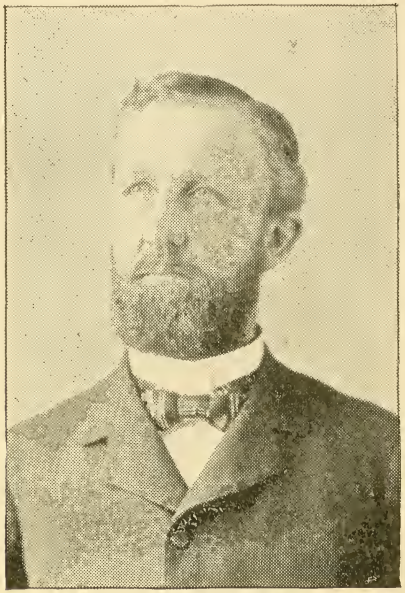

Rev. Allen M. Fretz.

THE
NEW YORK
PUBLIC LIBRARY
ASTOR, LENOX AND
TILDEN FOUNDATIONS

Franklin Ave., Norristown, Pa. S.

VII. Stephen Taylor Major, b Nov. 30, 1865, m Mary E. Fageley in 1884. She was b Dec. 31, 1859. Res. 1322 Main St., Norristown, Pa. C., VIII. Ethel Ileana Major, b Aug. 18, 1885; Sarah Jessie Major, b Mar. 18, 1889; Helen Margaret Major, b Jan. 22, 1894; Stephen Taylor Major, b Apr. 12, 1897; Catharine Mendenhall Major, b Aug. 20, 1899; Alfred Job Major, jr. b Aug., 15, 1902.

VII. Sophia Major, b May 5, 1871, m Harrison K. Heebner, Oct. 7, 1896. He was b Apr. 24, 1870. Res. 907 W. Main St., Norristown, Pa. C., VIII. Grant M. Heebner, b Aug. 19, 1897, d June 3, 1898; Margaret Heebner, b Aug. 9, 1898; Ronald Major Heebner, b July 19, 1900.

VII. Sarah Jane Major, b Feb. 26, 1873. S.

VII. Andora Major, b June 23, 1874, d May 12, 1901, m Edward Pugh Stanley, June 28, 1900.

VII. Claribel Major, b July 28, 1876, d June 12, 1886.

VI. Catharine Taylor Cox, b July 4, 1839. S.

VI. Mary Ann Cox, b July, 1841, d Dec. 14, 1876. S.

VI. John Umstead Cox, b Mar. 31, 1844, d May 12, 1864. S.

VI. Job Taylor Cox, b Nov. 18, 1836, m Margaret Rosenberger, 1862. She was b Feb. 21, 1841, d Feb. 11, 1877. P. O. Oaks, Pa. Wheelwright. C., Mary, Katie.

VII. Mary Ann Cox, b Jan. 6, 1863, m Abraham H. Jones. (See his Family Record).

VII. Katie R. Cox, b July 29, 1867, m Benjamin H. Famous, Mar. 13, 1889. He was b Dec. 13, 1864. P. O. Oaks, Pa. Carpenter. C., VIII. Frank Famous b July 1, 1890, d Apr. 10, 1891; Frances F.

Famous, b Sept. 21, 1892; Martha Famous, b Aug. 28, 1894.

V. Benjamin Cox, b Jan. 5, 1809, d Mar. 28, 1868, m Elizabeth Taylor, Mar. 19, 1829. She was b July 22, 1805, d June 3, 1883. C., William, Margaret, Sarah, Luvernia, Malinda, John, Hannah, Ann, Mary, Fannie.

VI. William Cox, b Dec. 15, 1829, moved west. S.

VI. Margaret Cox, b Sept. 30, 1831, m B. Frank Tyson, July 23, 1853. P. O. Belfry, Pa. Farmer and Justice of the Peace. C., Fannie, John, Harper.

VII. Fannie C. Tyson, b July 17, 1854, m Milton O. Roberts, Jan. 5, 1878. P. O. Norristown, Pa. No issue.

VII. John C. Tyson, b Sept. 30, 1859, m ——. P. O. Belfry, Pa.

VII. Harper C. Tyson, b May 16, 1862, d 1865.

VI. Sarah Cox, b Oct. 20, 1833, d June 10, 1880, m Lewis Miller, Mar. 3, 1859. He was b Aug. 1, 1827, d at Hockesson, Del., Oct. 14, 1902. Farmer. Presby. C., Emma, Jane, Jesse, William.

VII. Emma Miller, b Feb. 11, 1860, d 1861.

VII. Jane Graves Miller, b Aug. 29, 1861, m Charles A. Connell, Oct. 18, 1888. Res. 350 E. Walnut Lane, Germantown, Pa. Presby. C., VIII. William Arnell Connell, b Jan. 1, 1891, d June 9, 1898; Edith Rae Connell, b Nov. 18, 1892.

VII. Jesse Benjamin Miller, b Aug. 29, 1861, m Mary Jane Hoopes, Mar. 14, 1900. P. O. Hockessin, Del. Farmer. Mrs. M. Presby.

VII. William H. Miller, b July 25, 1863, d Jan. 23, 1867.

VI. Luvenia B. Cox, b Jan. 1, 1836, m Joseph W. Ambler, Nov. 18, 1858. He was b Jan. 28, 1836;

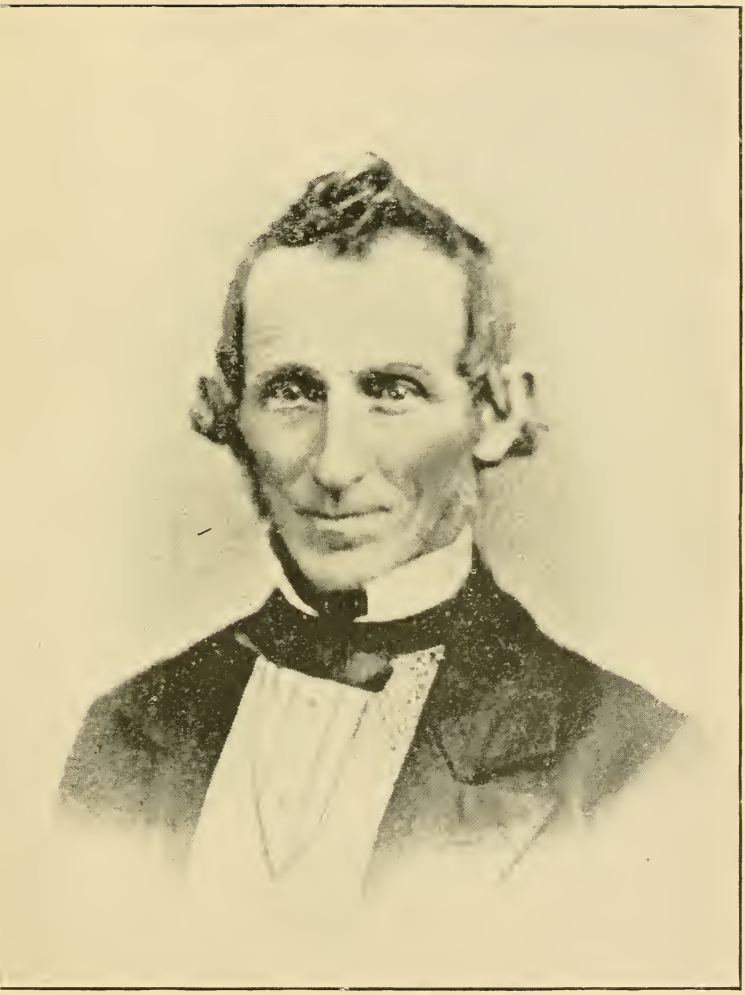

Yours truly

Martin Frey

THE
NEW YORK
PUBLIC LIBRARY
ASTOR, LENOX AND TILDEN
FOUNDATIONS
1911

Res. 1308 N. Frazier St., Phila. C., Annie, Jennie.

VII. Annie E. Ambler, b July 29, 1863, m Urbane C. Wanner, Feb. 1, 1888. Res. 1308 N. Frazier St.,Phila., Pa. C., VIII. Luvenia May Wanner, b May 3, 1890.

VII. Jennie C. Ambler, b Mar. 18, 1867, m Wm. Penn Longstreth, Mar. 7, 1889. P. O. Fox Chase, Phila., Pa.

VI. Malinda Cox, b Mar. 3, 1838, d Apr., 1838.

VI. John Taylor Cox, b Mar. 8, 1839, m Mary Frances Bean, Jan. 9, 1867. She was b Feb. 14, 1841. Res. Franklin Ave., Norristown, Pa. C., VII. Eva May Cox, b Aug. 15, 1870, d Aug. 11, 1892; Anna Lou Cox, b Mar. 4, 1875, d Aug. 12, 1892; Linwood Bean Cox, b Sept. 9, 1876.

VI. Hannah Spear Cox, b May 25, 1841, d Apr. 7, 1875.

VI. Ann Eliza Cox, b Aug. 24, 1843. S.

VI. Mary Jane Cox, b Oct. 29, 1845, d Feb. 28, 1873.

VI. Fannie Brower Cox, b Jan. 8, 1848, d Mar. 10, 1882, m Geo. W. Bartholomew, Jan. 7, 1869. P. O. Marble Hall, Pa. C., Charlotte, Mary, Luvenia, Charles, Albert, Margaretta.

VII. Charlotte W. Bartholomew, b Feb. 5, 1870, d 1902.

VII. Mary J. Bartholomew, b Feb. 23, 1871, d. Oct., 1884.

VII. Luvenia C. Bartholomew, b Oct. 29, 1873, m Wm. Henry Fie, Oct. 29, 1892. Res. Norristown, Pa. C., VIII. Emily C. Fie, b Dec. 29, 1893; Nellie Cocking Fie, b Oct. 10, 1895; Carrie Young Fie, b May 23, 1897; Luvenia Irene Fie, b Apr. 25, 1899.

VII. Charles F. Bartholomew, b Apr. 2, 1875, d Feb., 1880.

VII. Albert Davis Bartholomew, b Oct. 9, 1876, m — .

VII. Margaretha D. Bartholomew, b Feb. 1, 1880, d 1880.

V. Sarah Cox, b Apr. 8, 1812, d June 13, 1883, m William W. Taylor, Dec 24, 1835. C., Mary, Harriet, Clarkson.

VI. Mary Taylor, b Sept. 18, 1836, d Mar. 20, 1839.

VI. Harriet Taylor, b Aug. 17, 1838, m Marcellus R. Ramb, Feb. 3, 1870. He was b Dec. 14, 1840, d — . No issue.

VI. Clarkson Taylor, b Sept. 27, 1843, d 1843.

IV. Joseph Reiff, b about 1778, d 1838, aged 60, m Sarah Harley, dau. of Rudolph Harley. She was b about 1784, d 1828, aged 44 years. He was a farmer in Chester Co., Pa., and was a large landholder. Menn's. C., Christian, Rudolph, Jacob, Samuel, Barbara, Mary, Abraham.

V. Christian Harley Reiff, b near Pottstown, Pa., July 1, 1804, d at Flora, Ind., June 10, 1893, m Elizabeth (daughter of Abraham and Elizabeth (Stauffer) Titlow.) She was b near Pottstown, Pa., d at Burnettsville, Ind., Apr. 22, 1871. In 1839 they moved to Union Co., Pa., and in 1870 they located near Burnettsville, Ind. In early life he was a weaver of coverlids, later engaged in farming. He invented and manufactured the "Reiff Clover Huller." They were members of the Brethren ch. C., Anna, Mary, Joseph, Hannah, John, Elizabeth, Susan, Isaac, David, Jacob. He m 2d wife, Mary Strasser, and 3d wife, Hannah Wickard. No issue.

VI. Anna Reiff, b May 8, 1827, d, m Samuel Myers, Oct. 28, 1858. He was b Jan. 5, 1832. C., Lizzie, Frank, Leanetta, Howard.

CORP. JOHN K. FRETZ.

THE
NEW YORK
PUBLIC LIBRARY
Astor, Lenox and Tilden
Foundations
1911

VII. Lizzie Myers, m Marion Fisher. P.O. Mexico, Ind.

VII. Frank Myers.

VII, Leanetta Myers, b Dec., 1865, m David E. Fisher, Mar., 1903. P.O. Mexico, Ind. Farmer. Ger. Bap. C., VIII. Ernest F. Fisher, b Jan. 29, 1907.

VII. Howard Myers.

VI. Mary Reiff, b July 8, 1829, d, m George W. Myers. Sept. 27, 1855. C., Jane, Maggie, Lynn, Carrie.

VII. Jane Myers, d.

VII. Maggie Myers, P. O. Mexico, Ind. S.

VII Lynn R. Myers, b in Union Co., Pa., May 29, 1865, m Mabel Crosier, Feb. 23, 1888. P. O. Prescott, Mich. Farmers. Brethren Ch. C., VIII. Ethel C. Myers, b Apr. 7, 1890, Brethren Church; Oscar R. Myers, b Apr. 30, 1892, d Mar. 7, 1893; Lena G. Myers, b Mar. 11, 1894, Brethren Ch.; Helen E. Myers, b Apr. 18, 1897; Jennie L. Myers, b June 4, 1899; Marcella Myers, b Sept. 14, 1902; Pearl Myers, b Apr. 9, 1905.

VII. Carrie Myers(d), m A. D. Bowman.

VI. Joseph T. Reiff, b Sept. 18, 1832, d Sept. 20, 1899, m Elizabeth Kelchner, May 3, 1859. C., Milton, Lillie, Emma, Etta, Elmore, Harry.

VII. Milton K. Reiff, m Emma Godlove. P. O. Burnett's Creek, Ind.

VII. Lillie Reiff, m Frank Fisher. P. O. Mexico, Ind.

VII. Emma Reiff, b Sept. 21, 1863, m Philip Amick Oct. 19, 1883. P. O. Idaville, Ind. Farmer. Brethren ch. No issue.

VII. Etta May Reiff, d young.

VII. Elmore Reiff, d infant.

VII. Harry Reiff, d infant.

VI. Hannah Reiff, b at Pottstown, Pa., Apr. 18, 1834, m Joseph Amick, Feb. 5, 1871. He was b Oct. 28, 1834. P. O. Elgin, Ill. Retired. Brethren ch. C., Elmira, Irene, Cora.

VII. Elmira Amick, b Dec. 2, 1871, m Charles E. Eckerle, in 1895. Res. 120 Humphrey Ave., Oak Park, Ill. Farmer and creameryman. Brethren ch. C., VIII. Bonnie Marie Eckerle, b 1897, d, 1902; Joseph Harold Eckerle, b 1900; Helen Lucile Eckerle, b 1905; Alberta May Eckerle, b 1909.

VII. Irene Amick, b Dec. 31, 1873, m Robert E. Arnold. Res. 224 Commonwealth Ave., Elgin, Ill. Business Manager of Brethren Pub. House. Brethren ch. C., VIII. Ralph Everett Arnold.

VII. Cora Amick, b Sept. 29, 1878, m Charles H. Schock. P. O. Huntington, Ind. Employed in Erie R. R. yards. C., VIII. Dorothy May Schock, Robert Beverly Schock.

VI. John Reiff, b in Chester Co., Pa., Oct. 1, 1836, d June 1, 1905, m Elizabeth Smith, June 1, 1871. She d Apr. 30, 1872. C., Mary. M 2nd wife, Mary G. (Wenrick) Risser, Dec. 12, 1872. Farmer. Brethren Ch. C., Martha, Christian, Laura, Elmer.

VII. Mary E. Reiff, b Apr. 9, 1872, m Rev. James G. Stinebaugh, Dec. 31, 1891. P. O., Akron, Ind. Farmer and minister of Brethren Ch. C., VIII. Walter C. Stinebaugh, b Sept. 24, 1892; Etta M. Stinebaugh, b July 31, 1894; Virgil J. Stinebaugh, b Sept. 17, 1897; Bertha M. Stinebaugh, b Sept. 14, 1900, d Oct. 22, 1900; Esther M. Stinebaugh, b Dec. 7, 1904; Effie M. Stinebaugh, b Mar. 2, 1908.

VII. Martha Reiff, b Sept. 12, 1873, m Albert H. Tobias, Dec. 16, 1896. P. O. Burnett's Creek, Ind. Farmer, Brethren Ch. C., VIII. Paul McKinley Tobias, b Aug. 30, 1897; Ruth Helen Tobias, b

Oct. 16, 1899; John Reiff Tobias, b Feb. 7, 1902; David Lowell Tobias, b June 23, 1908.

VII. Dr. Christian Reiff, b Apr. 21, 1876, m N. Fannie Eibenberry, P. O. Idaville, Ind. Physician. Brethren Ch. Mrs. R., U. Presby. C., VIII. Helen Reiff.

VII. Laura Reiff, b May 21, 1878. P. O. Idaville, Ind. Brethren Ch. S.

VII. Elmer Reiff, b Aug. 4, 1881. P.O. Idaville, Ind. Farmer. S.

VI. Elizabeth Reiff, b near Pottstown, Pa.,Nov. 30, 1834, m Rev. John Grove Royer, Dec. 8, 1861. He was b Apr. 22, 1838. Res. Mt. Morris, Ill. Until his 15th year he passed his time on his father's farm, having attended the High School of the town near by. At the age of 16 he began teaching. Later he attended Mifflinburg Academy during the summer and taught in the winter. Later he attended Union Seminary, a Methodist institution. He served as Principal and Superintendent of City Schools for 13 years. In 1884 he became President of Mount Morris College, and continued in that position until 1904. Jan. 11, 1904, Prof. Royer completed his fiftieth year as a teacher, and the June following he dropped school work. He was ordained to the ministry of the Brethren Ch., March, 1872, and in the ministry, in the Sunday School, in conference and in soul winning his efforts have been blessed with a commendable measure of success. Scores of faithful workers received their first impression to help others under his instruction in the class room and hundreds of others gleaned sentiments and sayings from his morning chapel talks that will be prized by them as precious gems to the end of life. C., Galen, Susan, Mary, Ida, Nettie, Lillie, Josephine, Myrtle.

VII. Galen Brown Royer, b in Union Co., Pa., Sept. 8, 1862, m Anna M. Miller, Mar. 5, 1885. She was b near Hagerstown, Md., May 21, 1863. Res. Elgin, Ill. He was ordained to the ministry of the Brethren Ch., Mar. 8, 1889, and is now a bishop in the church. As General Secretary for the General Mission Board for the last 20 years, and treasurer for the last 10, he naturally has directed much of his labor along missionary lines. His tours among the church schools and visits to churches have largely been along that line. Earlier in his ministry he did considerable evangelistic work. In 1907, he, in company with Elder Chas. D. Bonsack of Maryland, visited the Mission churches in Denmark, Sweden, France and Switzerland, and then made a hurried trip through Italy and home. C., Elixabeth, Daniel, Katharen, Neta, Anna, John.

VIII. Elizabeth M. Royer, b Mar. 16, 1888, m Clyde E. Bates, Apr. 8, 1909. Attending Mt. Morris College, and teaching school.

VIII. Daniel Long Royer, b Aug. 2, 1889; Katharen Zuck Royer, b Nov. 2, 1892; Neta Ruth Royer, b Jan. 30, 1896; Anna Josephine Royer, b July 5, 1897; John Galen Royer, b Jan. 9, 1899.

VII. Susie E. Royer, b at Versailes, O., July 10, 1864, m Rev. Emanuel S. Young of Canton, O., Aug. 30, 1885. She moved with her parents on a farm near Monticello, Ind., at which place she attended High School. She then went with her brother, Galen, to Juniati College, Huntingdon, Pa. After the family moved to Mt. Morris, Ill., she graduated in the Commercial Course of Mt. Morris College and almost completed the Literary Course.

Rev. E. S. Young was b near Canton, O., Nov. 14, 1854, was brought up on the farm by devoted

John W. Barandon.

Mrs. Mary B. Barandon.

THE
NEW YORK
PUBLIC LIBRARY
Astor, Lenox and Tilden
Foundations
1911

christian parents. After farming a few years he decided to enter Mt. Union College and prepare to teach school. After attending the College two terms he taught a district school four years near Canton. He then entered Mt. Morris College, Ill., completing his course in two years. The following year he entered the Theological School, Lexington University, at Lexington, Ky. In 1885 he was appointed Dean of the Bible Department of Mt. Morris College. Feeling the need of more preparation for the work he had undertaken, he decided to finish his Course at the Chicago University, but before doing so he spent one year at Yale University, New Haven, Conn., in Post Graduate work. Returned to Chicago, he completed his course in the University under Dr. W. R. Harper and took the degree of B. D. In 1891 he organized and taught the first Bible Institute which is now so prevalent in the church of the Brethren. In 1895 he severed his connection with Mt. Morris College and was chosen President of Manchester College, North Manchester, Ind. In 1899 the family moved to Chicago, near the University, and arranged to do Bible Institute work and Revival work. He enlarged the Bible Correspondence Course which is still being carried on with very successful results. He is the author of five books on Bible study: - Bible Outline, Bible Geography, Old Testament History, New Testament History and Life of Christ. In 1901 the family moved to Canton, O., and he erected a good building in which he carried forward for three years a good College and Bible school. At present their entire efforts are given to the work of Bible Study by mail. Mr. and Mrs. Young are members of the Brethren Ch. and have given their religious efforts for said church, yet their religious work has helped

many religious people of all denominations. C., VIII. Catharine E. Young, b June 25, 1886, d Aug. 28, 1903. Brethren Ch.; Lulu M. Young, b Feb. 29, 1888, d Aug. 30, 1888; Vinna M. Young, b Feb. 29, 1888, Student at Broad St. Conservatory of Music, Phila., Pa., Brethren Ch.; Royer Emanuel Young, b Feb. 7, 1889, d Jan. 5, 1893; Ida Mae Young, b Jan. 30, 1891, Student in Art Department of Mt. Morio, west of Canton, O. Brethren Ch.; Marguerite A. Young, b Jan. 25, 1894, Brethren Ch.; Emanuel P. Young, b Feb. 9, 1896, Brethren Ch.; Jay Edson Young, b Sept. 11, 1900; John Lowell Young, b Aug. 22, 1903; Simon Lloyd Young, b Aug. 22, 1903; Susie Elizabeth Young, b Aug. 22, 1903.

VII. Mary M. Royer, b June 16, 1867. P. O. Mt. Morris, Ill. Brethren Ch. S.

VII. Ida Mae Royer, b at Versailles, O., Oct. 27, 1868, m Rev. J. M. Myers, Nov. 10, 1896. He was b May 30, 1870. P. O. Minot, N. D. He was ordained to the ministry of the Brethren church at Cando, N. D., 1900, and served the churches at Cando, Surrey, and Minot, N. D. He is also Vice President and Business Mgr. of The Good Samaritan Mission, at Minot, N. D. C., VIII. Galine Myers, b 1897; J. Royer Myers, b 1899; Ida Mae Myers, b 1900; O. Ralph Myers, b 1903; Alberta Myers, b 1907.

VII. Nettie Royer, b Mar. 31, 1870, m Rev. J. A. Brubaker, Aug. 14, 1890. He was b Jan. 17, 1866. P. O. Pomona, Cal. Minister Brethren ch. C, VIII. Nellie, Madge, Galen, Ralph, Bernice.

VII. Lillie Royer, b Nov. 18, 1872, m James Forgerty, Feb., 1899. He was b Jan. 18, 1864. P.O. Mt. Morris, Ill. Brethren ch. C., VIII. Josephine, Harland, Janett.

Jacob H. Rosenberg, M. D.

THE
NEW YORK
PUBLIC LIBRARY
Astor, Lenox and Tilden
Foundations.
1911

VII. Josephine Royer, b Oct. 9, 1875. P. O. Mt. Morris, Ill. Brethren ch. S.

VII. Myrtle Royer, b July 18, 1880, m Millard Myers. Res. Chicago, Ill. Brethren ch.

VI. Susan Reiff, b Aug. 5, 1842, d Jan. 29, 1886, m George S. Myers, Sept. 1, 1864. He was b Mar. 28, 1842. C., VII. Cora, Oscar, Herman (d).

VI. Isaac Reiff, b Feb. 25, 1844, d Oct. 22, 1875. m Mary E. Mertz, 1869. She was b Mar. 13, 1844. P. O. Airdrie, Alberta, Canada. Farmer. Brethren ch. C., Lizzie, Elsie, Irving.

VII. Lizzie M. Reiff, b June 10, 1870, m J. S. Culp, Aug., 1891. P. O. Airdrie, Alberta, Canada. C., VIII. Leila Culp, b Sept. 9, 1892; Russell Culp, b Oct. 26, 1896, Cecil Culp, b Mar. 14, 1902.

VII. Elsie May Reiff, b at Monticello, Ind., Dec. 17, 1873, m Lawrence P. Larsen, Dec. 25, 1899, P. O. Bowbells, N. D. C., VIII. Omer Larsen, b Nov. 8, 1901; Alice Larsen, b Dec. 12, 1902; Addie Larson, b Nov. 26, 1904; Iva Larsen, b Oct. 23, 1906.

VII. Irving M. Reiff, b in White Co., Ind., Nov. 15, 1875. Res. 1510 3d Ave., S. Minneapolis, Minn. Attorney at Law, firm of Bardwell & Levy. Admitted to the Bar in 1907. Ger. Bap. S.

VI. David Reiff, b Apr. 3, 1845, m Abigail Hannah, Aug. 9, 1871. She was b Sept. 2, 1850, d Sept. 9, 1873. No issue. M 2d wife Ellie E. Wilson, June 1, 1875. She was b Aug. 25, 1851. P. O. South Whitley, Ind. C., VII. Cora, Minnie, Leonard, Emma, Floyd, Lowell, Galen.

VI. Jacob K. Reiff, b Jan. 23, 1848, m Christianna Rairigh, May 9, 1874. She was b Feb. 5, 1847. P. O. Goshen, Ind. Farmer. Ger. Bap. C., Sarah, Ettie, John, Ida, Harry.

VII. Sarah Ellen Reiff, b Mar. 6, 1875, d Nov. 15, 1882.

VII. Ettie Viola Reiff, b Feb. 27, 1879, d Oct. 29, 1882.

VII. John C. Reiff, b June 30, 1880. P. O. Goshen, Ind. Farmer.

VII. Ida May Reiff, b Mar. 13, 1884, d Mar. 6, 1909.

VII. Harry M. Reiff, b Dec. 14, 1885. Res. Spokane, Wash. Real Estate Salesman, Bookkeeper.

V. Rudolph Reiff, b 1808, d in Chester Co., Pa., 1884, m Magdalena East, 1833. She was b in Berks Co., Pa., 1812, d in Chester Co., Pa., 1840. Farmer. Menn's. C. Mary, William, Sarah. M 2d wife Catharine (Latshaw) Landis (widow).

VI. Mary Ann Reiff, m Isaac Detwiler. Res. 368 First Ave., Phoenixville, Pa. C., Kate, Ellwood, Harvey.

VII. Kate Detwiler, b Oct. 31, 1858, m S. Wesley Coffman, Sept. 17, 1885. Res. 368 First Ave., Phoenixville, Pa. Retired Farmer. Methodists. C., Foster, Della.

VIII. E. Foster Coffman, b Aug. 17, 1886. Graduated at University of Penna., June, 1909, as chemist. Has position in Camden, N. J. Meth. S.

VIII. Della May Coffman, b Nov. 16, 1889, d Sept. 18, 1901.

VII. Ellwood Detwiler, b in Tredyffrin Twp., Chester Co., Pa., Aug. 1, 1865, m Olive M. Prizer, Dec. 25, 1890. P. O. Phoenixville, Pa. Farmer. Meth. C., VIII. Eva Mae Detwiler, b May 26, 1892; Harvey Russell Detwiler, b Sept. 21, 1893; Earl Prizer Detwiler, b July 29, 1898; Isaac Tustin Detwiler, b Jan. 15, 1900; Ellwood Norman Detwiler, b Feb. 4, 1904.

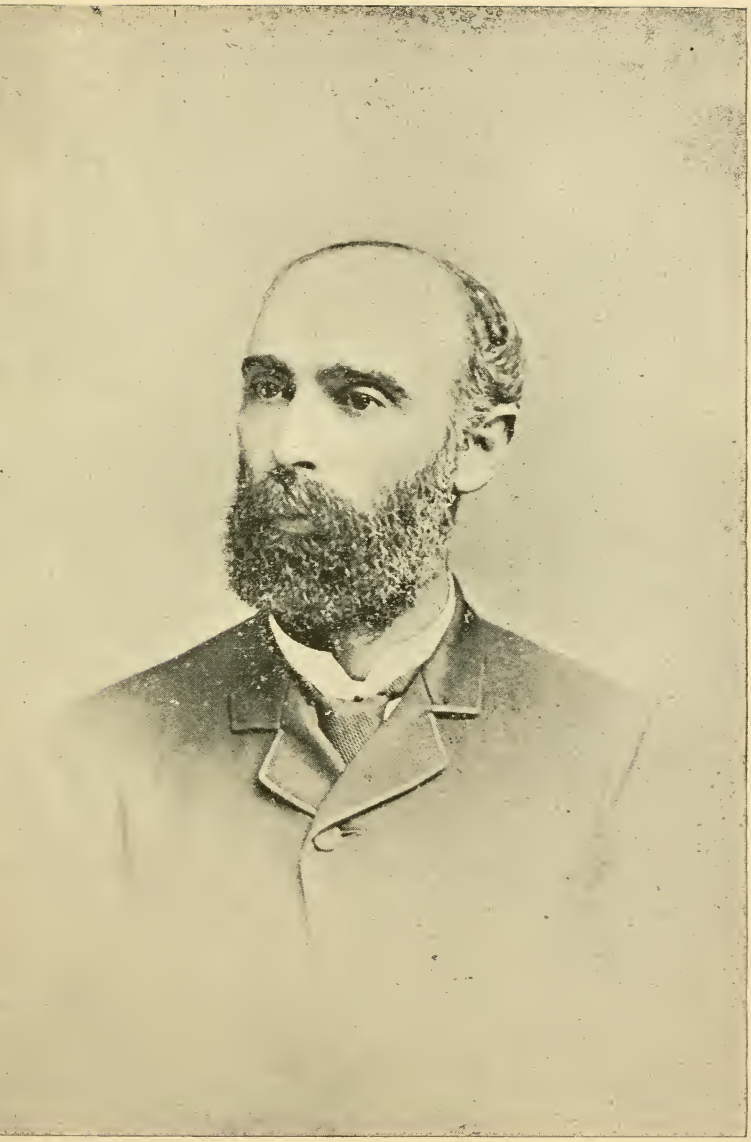

DR. C. D. FRETZ.

THE
NEW YORK
PUBLIC LIBRARY
Astor, Lenox and Tilden
Foundations.
1911

VII. Harvey Detwiler, m Agnes Wells. P. O. Chester Springs, Pa.

VI. William E. Reiff, b in Chester Co., Pa., 1836, m Emma Law, 1869. P. O. Pottstown, Pa. Retired from active business. No issue.

VI. Sarah E. Reiff, b at Pottstown, Pa., 1838, d there Jan. 8, 1909, m William W. Yarnall, Jan. 1, 1860. He was b in Chester Co., Pa., Jan., 1829. Teacher and Farmer. Ger. Bap. C., Ida, Jennie, John.

VII. Ida C. R. Yarnall, b in Delaware Co., Pa., Mar. 11, 1862, m George M. Ecker, Aug. 21, 1888. P. O. Mauch Chunk, Pa. Supt. Scale Dept., Central R. R. of N. J. Luths. C., VIII. Howard Y. Ecker, b May 31, 1890.

VII. Jennie R. Yarnall, b Jan., 1868, d June 25, 1907, m William J. Bassett. P. O. Garretford, Pa. C., VIII. Madeline Bassett.

VII. John R. Yarnall, b Jan. 1, 1872. Res. W. Phila., Pa. S.

V. Barbara Reiff, m Abraham Rinehart. C., Allie.

VI. Allie Rinehart, m Joseph Travilla. P. O. Kansas City, Kansas.

V. Mary Reiff, m Jonathan Urner. C., Sarah, John, Ann, Israel, Joseph, Melissa, Mary.

VI. Sarah A. Urner, m Henry Ward (d).

VI. John Urner, d 1854, aged 11 yrs.

VI. Ann Lavina Urner, m Samuel Scott.

VI. Israel Urner, d 1856, aged 8 yrs.

VI. Joseph Urner, m Kate Stubblebine, P. O. Pottstown, Pa.

VI. Melissa Urner (d), m James Hipple. P. O. Pottstown, Pa.

VI. Mary Kate Urner, m George S. Faust.

P. O. Pottstown, Pa.

V. Jacob Reiff, m Elizabeth Geist. C., Henry, Emma, Rebecca, Allen, Taylor.

VI. Henry Reiff (d), m Rebecca Fisher.

VI. Emma Reiff, m Evans Rinehart (d). Res. 3324 Haverford Ave., W. Phila., Pa.

VI. Rebecca Reiff, m William Rhoads.

VI. Allen Reiff, m Ellen Missimer (d). P. O. Norristown, Pa.

VI. Taylor Reiff, m Della Dehaven.

V. Abraham Reiff, m Catharine Rutter. C., Isaac, Frank, Joseph, Delia.

VI. Isaac Reiff (d), m —. C., Turner, Jennie.

VII. Turner Reiff, P. O. Constantine, Mich.

VII. Jennie Reiff, m — Risley. P. O. Augusta Montana.

VI. Frank Reiff (d), m —. C., Elmer.

VII. Elmer Reiff. P. O. Constantine, Mich.

VI. Joseph W. Reiff. P. O. Constantine, Mich.

VI. Della Reiff. P. O. Constantine, Mich.

V. Samuel Reiff, b about 1826, d 1857. S.

III. Abraham Reiff. No descendants found.

III. Francia Reiff. No descendants found.

III. Anna Reiff. No descendants found.

III. Barbara Reiff. No descendants found.

III. Elizabeth Reiff. No descendants found.*

---

*Of the above daughters, one married a Hunsberger and had a son Ulrich Hunsberger, another, in all probability Elizabeth (?) married Michael Sentzenich, and had a number of children.

CORRECTION (See page 57)

IV. Mary Reiff, m 2d husband Henry Umstad, C., John.

V. John R. Umstad, m Mary Ann Horning. Farmer. Dunkard. C., Samuel, Henry, Andora, Leonora, Eber, John.

VI. Samuel H. Umstad, b July 7, 1826, d July 12, 1857, m Lydia Reiff, Jan. 4, 1849. She was b Dec. 21, 1826. Farmer. Dunkard. C., Henry, Catharine, Mary, John.

VII. Henry A. Umstad, b Feb. 8, 1850, d 1853.

VII. Catharine R. Umstad, b May 18, 1852, m Chas. Jarrett. Res. 212 Noble St., Norristown, Pa. C., Elizabeth.

VIII. Elizabeth Jarrett, m Dr. Joseph Audum. Res. 209 N. Craig St., Pittsburg, Pa.

VII. May Ann Umstad, b Jan. 28, 1854, d Feb. 18, 1876.

VII. John R. Umstad, M. D., b in Montg. Co., Pa., July 6, 1856, m Emma J. Swartley, Nov. 16, 1880. Res. 807 W. Main St., Norristown, Pa. Physician. Presby. C., Harry, Wilford, Kathryn.

VIII. Harry Guy Umstad, b Apr. 29, 1882, d Aug. 18, 1882.

VIII. Wilford LeRoy Umstad, b July 15, 1883. Res. 209 N. Craig St., Pittsburg, Pa. Presby. S.

VIII. Kathryn H. Umstad, b Dec. 10, 1894. Presby.

VI. Henry Umstad (d), m Annie Reiff.

VI. Andora Umstad (d), m Henry Bean.

VI. Leonora Umstad (d), m Wm. Reed.

VI. Eber H. Umstad, d, aged about 20.

VI. John Reiff Umstad (d), m Sarah Jane Brower. C., Abraham.

VII. Abraham Umstead, d aged 18 yrs.

(See page 25.)

ERRATA

Page 11 read III. Isaac Reiff moved to Leacock Twp., Lancaster Co., Pa. No issue.

Page 13 read IV. Abraham Reiff lived on a farm near Audubon on the Perkiomen, in Upper Providence, Montg. Co., Pa. No issue.

Page 17 read VII. Elizabeth Brower m 2d husband ——— Donley, not Ifonley.

Page 19 read VII. Jacob B. Latshaw, m Adelaide Mary Newton.

Page 50 read Samuel Puhl not Pool.

Page 57 read V. John Reiff Umstad married Mary Ann Horning, not Sarah Jane Brower. His children were viz; Samuel, Henry, Andora, Leonora, Eber, and John. (See correction page 75.)

INDEX

Gen.		Page
5	Brower, Abraham	24
5	Brower, Ann	47
5	Brower, Barbara	21
5	Brower, Catharine	43
5	Brower, Christian	22
5	Brower, Daniel R.	41
5	Brower, Elizabeth	41
5	Brower, Frances	21
5	Brower, Henry	14
5	Brower, Mary	27
5	Brower, Sarah	41
5	Cox, Abraham R.	57
5	Cox, Benjamin	62
5	Cox, Margaret	57
5	Cox, Sarah	64
5	Herstine, Abraham	49
5	Herstine, Barbara	49
5	Herstine, David R.	51
5	Herstine, Frances	49
5	Herstine, Mary	53
5	Herstine, Sarah	53
2	Meyer, Anna	9
2	Meyer, Barbara	10
1	Meyer, Christian	6
2	Meyer, Rev. Christian	7
2	Meyer, Jacob	9
3	Meyer, Rev. Jacob	7
2	Meyer, Samuel	9
5	Moyer, Henry A.	7
6	Moyer, Hon. Henry G.	8
4	Moyer, Joseph A.	7
4	Reiff, Abraham	13
3	Reiff, Abraham	74
5	Reiff, Abraham	64, 74
3	Reiff, Anna	74
4	Reiff, Barbara	11
3	Reiff, Barbara	74
5	Reiff, Barbara	73
3	Reiff, Christian	11
5	Reiff, Christian H.	64
3	Reiff, Elizabeth	74
4	Reiff, Eve	48
4	Reiff, Frances	13
3	Reiff, Frances	74
3	Reiff, Isaac	11
4	Reiff, Isaac	11
5	Reiff, Jacob	64, 74
3	Reiff, Joseph	64
4	Reiff, Mary	57
5	Reiff, Mary	64
5	Reiff, Rudolph	72
5	Reiff, Samuel	74
5	Shantz, Abraham	12
5	Shantz, Christian	12
5	Shantz, David	13
5	Shantz, Isaac	12
5	Shantz, Jacob	12
5	Shantz, Joseph	13
5	Shantz, Mary	12
5	Shantz, Veronica	13
5	Umstead, John Reiff	57

HANS MEYER OF UPPER SALFORD, MONTGOMERY COUNTY, PA.

I. Hans Meyer d about 1748. Came from Germany or Switzerland, date not known. He settled in Upper Salford Twp., Montg. Co., Pa. He was a farmer and paid quit rent. The homestead is situated on the south slope of the west branch of the Perkiomen creek, in the southern central part of Upper Salford Twp., about two miles east of Salfordville. The deed of Isaac Pennington and wife and Casper Wister, to Hans Meyer, bears date of July 23, 1729. The tract contained, by estimation, 216 acres besides usual allowances of six per cent for roads. The original homestead is owned and occupied by Jacob L. Moyer, a great great grandson. The present house was built by Henry L. Moyer. The barn, built by Henry, son of Hans, in 1787, is still standing, and in good condition. He was probably a brother to the pioneer Christian Meyer of Salford Twp. Farmer. Menn's. C., Barbara, Henry, John, Jacob, Elizabeth, Anne, Hester.

II. Barbara Meyer, b about 1710, m John Fretz, who emigrated from near the city of Manheim, in the Grand Duchy of Baden, Germany, soon after the first quarter of the eighteenth century, and landed at Philadelphia about 1725 or earlier. In 1737—8 he purchased the old homestead in Bedminster Twp., Bucks Co., Pa., where he lived until his death in 1772. Farmer and Weaver. Menn's. C., John, Jacob, Christian, Abraham, Elizabeth.

III. Christian Fretz, b 1734, d 1803, m Barbara Oberholtzer. She was b 1737, d 1823. He lived on the old homestead, and became quite wealthy. Menn's. C., John, Agnes, Joseph, Henry, Martin, Jacob, Abraham, Isaac, Barbara, Christian, Mary, Elizabeth.

IV. Abraham Fretz, b 1769, d 1844; m Magdalena Kratz, Apr. 30, 1793. She was b 1776, d 1840. Third owner of old homestead of 255 acres. Deacon of Mennonite ch. C., Anna, Rebecca, Jacob, Christian, John, Isaac, Martin, Elizabeth, Barbara, Abraham.

V. Martin Fretz, b 1808, d 1882, m Elizabeth Kratz, 1831. She d 1855. He was one of the first ministers of the New Mennonite church a tDeep Run, Pa. In 1854 removed to Sussex Co., N. J. Miller, farmer and merchant. Was ordained ruling elder of Presbyterian church at Stillwater, N. J. C., Mary, Magdalena, Catherine, Leah, Elizabeth, John, Anna, Theodore, Abraham, Martha, Edwin, Albert; m 2nd wife, Margaret E. Hill (nee Wintermute), C., Alva, Lucilla, David.

VI. Abraham J. Fretz, b Feb 7, 1849, m Elizabeth C. Headley Nov. 14, 1877. P. O., Oak Ridge, N. J. Attended Academy and Collegiate Institute, Newton, N. J.; Wadsworth College, Ohio, and Wyoming Seminary, Kingston, Pa. Licensed to the ministry of the Methodist Episcopal church, 1870, ordained Deacon 1882, and Elder 1888. Served as pastor at Middle Smithfield, Pa.; Stockholm, N. J.; Libertyville and Coleville, N. J.; Unionville and Westtown, N. Y.; Hamburg and Ogdensburg, N. J.; Hurdtown and Hopatcong, N. J.; West Milford, N. J., etc. Served many years as township secretary of S. S. Ass'n; over 30 yrs. S. S. Supt. Elected township Clerk 11 years. Elected and now serving second term as Justice of the Peace. Author of the following genealogies: Fretz, Kratz, Wismer, Funk, Moyer, Stover, Rosenberger–Swartley, Oberholtzer–Nash, Beidler, Headley, Chamberlain, Newbaker and the present work. C., Mary, Joseph (d), Ervin (d).

II. Henry Meyer m Barbara Miller. He inherited the old homestead of his father. Menn's. C., Henry, Mary, Jacob, John, Isaac, Annie, Barbara, Elizabeth, Christian, Abraham, Samuel.

II. John Meyer m Mary Sensenich. Farmer in Bucks Co. Menn's. C., Henry, Abraham, Christian, Esther, Mary, Barbara.

II. Jacob Meyer enlisted in the army 1756.

II. Elizabeth Meyer m Christian Stauffer, farmer Bedminster, Pa. C., Barbara, Esther, Ann, Mary &c.

II. Anne Meyer m Jacob Beidler. He was b in Germany 1708-9. Emigrated to America and settled in Milford Twp., Bucks Co., Pa. Lived to age of 101 years, was blind in his latter days. Farmer. Menn's. C., Barbara, wife of Rev. John Newcomer; Anna, wife of Henry Oberholtzer, ancestors of Henry Clay Frick; Elizabeth, wife of Christian Swartz; John, ancestor of Judge A. M. Beitler of Phila.; Abraham, ancestor of Rev. John S. Stahr, D. D.; Jacob and Christian.

II. Hester Meyer m Nicholas Lear. Descendants not found.

JOHN MAYER, OF BERKS CO., PA.

I. John Mayer, b about 1770, d, m Maria Kehley.

In a well preserved family Bible now in the possession of the family of the youngest daughter, Lydia Smith, nee Moyer, of David Moyer, appears the following bequest, under date of June 1, 1749: "I hereby bequeath to my youngest daughter Sara this Bible." Signed, Samuel Hoch.

Major H. P. Moyer
(See page 20)

This Bible contains the following record: "John Mayor and wife Maria, nee Kehley, had a son born to them Jan. 4, 1793, whom they named David." A baptismal record of this son is witnessed by David Mayor and Magdalena Miller.

Another record in the same Bible shows that John Kergner and his wife Margarete, nee Noll, had a daughter born to them in 1795, whom they named Catharine. The witnesses to the baptismal record are Peter Noll and his wife Catharine, grandparents, all of Alsace Twp., Berks Co., Pa.

Just how this Bible found its way into the Moyer family and has been handed down from one generation to another as a rare relic, perhaps may never be fully explained, but the facts as to names, dates, and location substantially indicate beyond a reasonable doubt that there must have been a close connection between the Hoch and Moyer families and that John Mayer and his wife Maria, nee Kehley, were the parents of David Moyer, and Catharine, nee Kergner, was the wife of David Moyer. They lived during their earlier lifetime in Alsace Twp., but in later years in Cumru and Breakneck Twps., Berks Co., Pa.

The difference in the names Mayer and Moyer, is evidently due to a changed translation from the German to the English, which frequently appears in these names. Ref. C., David, John.

DESCENDANTS OF DAVID MOYER, SON OF JOHN MAYER, SR.

II. David Moyer, b in Cumru Twp., Berks Co., Pa., Jan. 4, 1793, m Catherine, daughter of John and Margaret (Nole) Kergner. She was born in 1795.

*Whatever of pleasure there is in rendering tribute to the dead, we feel it a great privilege to be permitted, as a kin, to place on record a few memorials, as they impress me, reflecting the character of David Moyer, whom it was my privilege to know for a short time only. He was not regarded as a great scholar, nor was he an orator. He did not possess great wealth. He was not a statesman nor a politician. But he had something that was worth more than all these. He was a good man. Nothing better can be said of any man. Athough a humble shoemaker by trade, he applied himself as assiduously to that profession as any person of a loftier profession could do. His word and honor was his principal stock in trade. He was true to his friends and firm in his convictions. Nothing could tempt him to do a thing which his conscience condemned. Nowhere was his sense of high honor and lofty ideals better exemplified than in his devotion to and concern for his own family. His unpretentious manner and straightforwardness won for him the highest admiration of those who knew him best. He was an affectionate father, true friend, kind neighbor, a progressive and patriotic citizen, and a patient sufferer in his protracted illness. He died in the city of Reading, Pa., Sept. 11, 1872, aged 79 years. C., Adam, Matilda,

*Sketch by Major H. P. Moyer, of Lebanon, a grandson.

Levi, Rebecca, David, Catharine, Eliza, Lydia, Simpson, John.

III Adam Moyer, b Feb. 11, 1815, m Chestine Kissinger. C., Adam, Frank, Benton, John, Mary.

IV. Adam Moyer, m Caroline Sheetz. Res. 124 Elm St., Reading, Pa. C., Susan, William, Mary, Albert, Clara, James, Frank.

V. Susan A. Moyer, m Howard Heller. Res. 139 Carpenter St., Reading, Pa. C., VI. Howard N., Frank I.

V. William F. Moyer, d, m Mary R. Reinhart. P. O. Reading, Pa. C., VI. Joseph A., William E., Luther A., Laureanta I.

V. Mary E. Moyer.

V. Albert Moyer, m Susan Williams. Res. 674 Tulpehocken St., Reading, Pa. C., VI. Rhea, Carroll, Mabel M., Clinton A.

V. Clara J. Moyer, m Harry Morgandale. Res. 124 W. Elm St., Reading, Pa.

V. James Moyer, d.

V. Frank Moyer, S.

IV. Frank L. Moyer, m Amelia Tyack, d. Res. 334 N. 4th St., Reading, Pa. C., William, Harry; m 2nd wife, Augusta Hoch. C., Carl F.

V. William F. Moyer, S.

V. Harry L. Moyer, m Louisa Presser. C., VI. H. Russel Moyer.

V. Carl F. Moyer.

IV. Benton W. Moyer, b Oct. 1, 1857, m Mary M. Rothenberger, May 18, 1882. Res. 557 Douglass St., Reading, Pa. Driller. Luth. No issue.

IV. John H. Moyer, m Mary C. Bloom. Res. 429 Cedar St., Reading, Pa. C., Annie, Harry, Charles, Albert, Amelia, Maggie, Ellwood, Ella.

V. Annie R. Moyer, S.

V. Harry J. Moyer m Emma Hendley. Res. 1327 Kennedy St., Reading, Pa. C., VI. Eleanor.

V. Charles A. Moyer m Annie Leise. Res. 526 S. 11th St., Reading, Pa. C., VI. Albert, Minnie, Herman, Mary.

V. Amelia Moyer m William Hendley. Res. Reading, Pa. C., VI. Edith E.

V. Maggie M. Moyer m William Auman. Res. Reading, Pa. C., VI. Hazel F.

V. Ellwood L. Moyer, P. O. Reading, Pa. S.

V. Ella D. Moyer (twin) P. O. Reading, Pa.

IV. Mary E. Moyer. S.

III. Matilda Moyer, b Mar. 26, 1817, m Reuben Kissinger. No issue. 2nd husband John Zechman. No issue.

III. Levi Myers, b Mar. 17, 1819, d Dec. 28, 1893, m Susanna Keplinger. She was b Feb. 12, 1821, d Apr 16, 1883. Farmer and mason. He Ref. She Luth. C., Mary, Eliza, John, David.

IV. Mary Ann Myers, b Aug. 13. 1841, m Joseph Gabler, Oct. 9, 1860. He was b 1836, d Aug. 31, 1897. He learned the trades of cabinet maker and undertaker. He started a furniture factory and followed undertaking at Upper Strasburg, very successfully until his heath. Res. Chambersburg, Pa. C., David, Joseph, William, Ellen, Mary, Elmer, Solomon, Clarence, Ada, Emory.

V. David Elsworth Gabler, b Aug. 6, 1861, m Emma J. Staver, Jan. 29, 1885. C., VI. J. Ellis Gabler, Norman J. Gabler.

V. Joseph Albert Gabler. b March 23, 1863, d Feb. 2, 1889, m Annie Upperman. C., Grace, Samuel.

VI. Grace Gabler, m J. F. Stoner. C., VII. Helen Stoner.

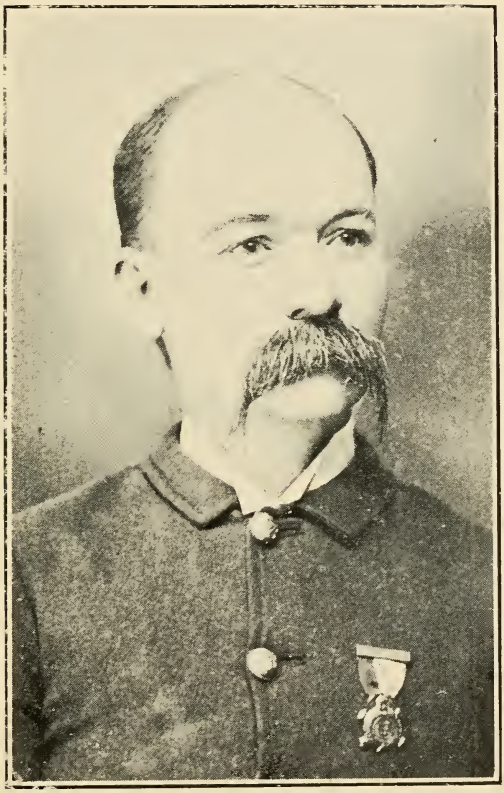

William H. Bellman
(See page 26)

THE
NEW
PUBLIC
LIBRARY

V. William Hunter Gabler, b May 8, 1865, d June 25, 1893, m Carrie Maxwell. C., VI. Ethel May, Ruth Ann.

V. Ellen Elizabeth Gabler, b June 27, 1867, d Dec. 31, 1868.

V. Mary Iva Gabler, b Oct. 4, 1869, m Milton E Gabler, Aug. 6, 1889. C., VI. Mary Violet Gabler, Grover Charles Gabler, Flora Elizabeth Gabler, Reba Snyder Gabler, Robert Emory Gabler.

V. Elmer Levy Gabler, b Jan. 29, 1872, m Margaret Jane Kitzmiller, Oct. 21, 1897. Res. High St., Chambersburg, Pa. C., VI. Kathryn Irmine.

V. Solomon George Franklin Gabler, b Nov. 7, 1874, m Maria Gipe, Sept. 21, 1897. C., VI. Helen, Lee, Garnet.

V. Clarence Kister Gabler, b April 11, 1878, m Dortha Hoover. C., VI. Robert, Ray, Clarence.

V. Ada Florence Gabler, b May 25, 1881, d Feb. 1, 1882.

V. Emory Ellis Gabler, b Nov. 2, 1882, m Hattie Freet, Nov. 12, 1908.

IV. Eliza Ann Myers, b June 30, 1843, m Jos. Strawbridge, June 20, 1876. He was b Dec. 16, 1822, d June 2, 1878. He served five years in the Mexican war, and also through the Civil war, being a prisoner in Andersonville prison for a period of over three months. C., Martha.

V. Martha Elizabeth Strawbridge, b March 28, 1877. Res. Chambersburg, Pa. Nurse. Luth.

IV. John Keplinger Myers, d aged 4 yrs. 25 d.

IV. David Keplinger Myers, b Mar. 16, 1848, d Feb. 18, 1905, m Alice Virginia Seiders, Oct. 5, 1871. She was b Dec. 28, 1851. Cabinet maker, Chief Clerk in Postoffice and Merchant. Luth's. C., Harry, Mary, Samuel.

V. Harry Benton Myers, b Sept. 1, 1872, m Cora M. Bessor, Apr. 18, 1895. P. O. Lewistown, Pa. Moulder. Luth. No issue.

V. Mary Elva Myers, b Mar. 17, 1876.

V. Samuel Levi Myers, b Dec. 6, 1879, P. O. Commerce St., Chambersburg, Pa. Draughtsman. Luth. S.

III. Rebecca Moyer, b Mar. 19, 1821, m Samuel Ludwig, d. C., Lydia. M 2nd husband, George Faust. C., Mary, Harrison.

IV. Lydia Ludwig, d in Reading, Pa., Oct. 7, 1871, m Josiah Francis Faust, 1864. He was b 1832, d in Reading, Pa., May 20, 1898. Laborer. Luth's. C., Annie, Elizabeth, Benjamin.

V. Annie Matilda Faust, m Charles L. Zimmerman, 1895. Res. 744 Neversink St., Reading, Pa. C,, VI. Josiah Francis Zimmerman, William Franklin Zimmerman.

V. Elizabeth Rebecca Faust. Res. 111 S. 5th St., Reading, Pa. U. Evan'l ch. S.

V. Benjamin Franklin Faust, m Rachel Romig, 1897. Res. 533 S. 16½ St., Reading, Pa. C., VI. Harry Francis Faust, Eva May Faust, Mary Faust.

IV. Mary Faust, m Augustus Webikind. Res. 945 Muhlenburg St., Reading, Pa. C., Amelia, Matilda.

V. Amelia Webikind, m Edgar Pitman. P. O. Reading, Pa. C., VI. Edgar M.

V. Matilda Webikind, S.

IV. Harrison Faust, P. O. Reading, Pa.

III. Rev. David Moyer, b in Cumru Twp., Berks Co., Pa., Dec. 12, 1824, d in 1868, m Mary Peffley. Both parents were of German extraction. Early in life Rev. David Moyer evidenced a strong desire along educational lines, but as his parents

could not give him the needed financial assistance for collegiate training he was apprenticed to learn the shoe-making trade. He located in the vicinity of Sinking Spring, Berks Co., Pa., as a shoe-maker. Here he became identified with the United Brethren church and soon became a recognized leader in religious affairs, principally as a revivalist in the United Brethren church. He now had an intense desire to devote all his time and best efforts to religious work, but keenly felt the need of better educational qualifications. He secured such books and helps as were recommended to him by friends who took a deep interest in him, and single handed and alone he applied himself as closely as circumstances would permit to qualify himself for the ministry to which he felt sure God had called him. While engaged in making and mending shoes, he was frequently seen with open books before him, thus using every opportunity to secure the desired and much needed education. In 1852 he received license from the East Pennsylvania Conference of the United Brethren in Christ to preach and in 1855 the same conference assigned him to the Myerstown circuit, in Lebanon Co., Pa. So marked was his success in this first appointment that the conference returned him for the third time to this same charge, which was in those days an unusual occurrence, a rare compliment and the highest proof of his popularity and success, He afterwards served with equal success appointments at Shaefferstown, Jonestown, Lickdale, Fredericksburg and Heilmandale in Lebanon Co., Freeburg and McKee's Half Falls in Snyder Co., and Berrysburg, Lykenstown, Elizabethville, Grantville, Progress and Lingelstown in Dauphin Co. He was also one of the promoters of the Lebanon Valley College, one of the leading

educational institutions of the United Brethren church. He was not only an eloquent and forceful preacher, but he was also a lover of good music and himself an exceptionally good singer. Knowing that to be one of his strong fortes, he carefully studied the art of vocal music and in his religious services invariably led the singing. The manner in which he conducted the singing of a religious service would charm an audience as much as his preaching. He possessed those sterling traits of character that are sure to win success in almost any undertaking in life. He had lofty ideals and his well - directed efforts and high moral character commanded the highest esteem and respect. Without wealth or family prestige he attained distinction by his own efforts.

He made many friends and accomplished much good in his short life time. He was a patriotic citizen and most loyal to his church. His demise occurred while serving the Heilmandale circuit in Lebanon Co., Pa., in the 43rd year of his age. He was survived by his wife Mary, a devoted Christian who proved a most valuable helpmete to him in his religious work, and five sons and three daughters. C., Harry, Mary, John, Martin, Kate, David, Nelson, Emma.

IV. Major Harry P. Moyer, b at Sinking Spring, Berks Co., Pa., Aug. 28, 1844, m Mary A., dau. of John Baumgardner, of Dauphin Co., May 9, 1867. P. O. Lebanon, Pa. Banker. United Br.

After the family was located at Myerstown, Major Moyer attended the public school there and later the Myerstown Academy, and was still a student at the outbreak of the Civil war. In August 1862, he enlisted for nine months in Company E, 127th Penn. Vol., but preferring the Cavalry service, he severed

his connection with 127th Regiment, and on Sept. 1, 1862, re-enlisted, entering Company E, 17th Pa. Vol. Cavalry, for 3 years, in which he gallantly served his country until the close of the war.

His service, which extended from Sept. 1, 1862, to June 16, 1865, included 1,015 days, during which time he was never absent from his command, bravely bore his part in every engágement in which his company took part, a long and thrilling list; Chancellorsville, Beverly Ford, Aldie, Upperville, Gettysburg, Williamsport, Beaver Creek, Boonsboro, Falling Waters, Brandy Station, Raccoon's Ford, Barnett's Ford, Martins's Ford, Stephensburg, Rappahannock Station, Oak Hill, Thoroughfare Gap, Bealton's Station, Mine Run, Kilpatrick's Raid to Richmond, Todd's Tavern, Yellow Tavern, Meadow Bridge, Hanover Farm, Old Church, Cold Harbor, Trevillian Station, White House, White Post, Cedarville, Berryville, Kearneysville, Leetown, Smithfield Winchester, Fisher's Hill, Cedar Creek, Luray, Gordonville, Sheridan's Raid to the James River, Stony Creek, Dinwiddie Court House, Five Forks, Scott's Cross Roads, Drummond's mill, Sailor's Creek, Appomatox Station, Appomatox Court House, and many other skirmishes in which comrades fell. While serving in the Shenandoah Valley Mr. Moyer was captured by the Confederate Guerrilla Mosby, but was re-captured by the Union forces on the same day. Among the souvenirs which grace the walls of Major Moyer's library in his home is the official record of the 17th Pa. Vol. Cavalry, giving names and dates of 92 engagements in which the regiment participated. A brave soldier, he has retained a taste for military affairs, and on July 25, 1885, became a member of the Pennsylvania National Guard, and

was appointed sergeant major of the Third Brigade, National Guard of Pennsylvania, and on June 28, 1887, was appointed quartermaster of the Third Brigade with the rank of major, by commanding officer Gen. J. P. S. Gobin, being re-appointed June 26, 1890, and again re-appointed June 26, 1895. Major Moyer was with his brigade when it was called upon to suppress the Homestead riots, and also at the time its services were required in the coal regions of Hazleton. The post of duty has always been the place of his choice, and he is highly appreciated by his comrades, both in war and in peace.

After his return from the Civil war Mr. Moyer entered Lebanon Valley college, from which he graduated in 1868. This was followed by several years of successful teaching in the public schools.

In 1870 he removed to Lebanon Co., and entered the employ of John H. Shugar, wholesale and retail grocer, with whom he remained five years, and then accepted a position as chief clerk in the United Brethren Mutual Aid Society of Pennsylvania, a prominent life insurance company located at Lebanon. In 1890 he was elected a director in the institution, and served in the capacity of superintendent of agents, and also as treasurer of the company, until 1894, when he resigned. In 1892 Major Moyer became the prime factor and promoter in the organization of the Farmers National Bank of Lebanon, and was elected cashier, a position he has acceptably filled ever since. His business ability has also been recognized by other business organizations, and he is a director and the treasurer of the Lebanon Valley Saving & Loan Association of Lebanon; treasurer and director of the Safety Mutual Fire Insurance Co. of Lebanon; treasurer and director of the Central

Market House Co.; director in the West End Rolling Mill; and president of the Lebanon Board of Trade.

Major Moyer has been active in politics, and served the City of Lebanon as clerk five years, and for the same number of years as City treasurer. For four years he served in the Select Council, and was on the school board for three years; in all these offices giving close and careful attention to the various demands of each. Aside from business he has found time to actively support the United Brethren church, and serve as Sunday School superintendent, and also to look into charitable and benevolent enterprises. His social faculties also have not been neglected, his membership in Sedgwick Post No. 42, Grand Army of the Republic, the Patriotic Order Sons of America, the Independent Order of Odd Fellows, and other fraternal associations, giving him a large circle of congenial associates. He is respected and honored as a public spirited and successful business man, brave and fearless soldier, and an estimable and representative private citizen. His two accomplished daughters are:

V. M. Ella Moyer, b July 24, 1868. P. O. Lebanon, Pa. S.

V. Sidnie M. Moyer, b Nov. 2, 1871. P. O. Lebanon, Pa. S.

IV. Mary A. Moyer, b in Berks Co., Pa., April 26, 1848, m Reuben R. Eschelman (d), May 6, 1871. Res. 532 Elm St., Reading, Pa. Luth's. C., Edgar, Naomi, Albert, Helen, Joseph, Frederick.

V. Edgar M. Eschelman, b July 14, 1872, m Mary McFadden, Apr. 27, 1899. Res. Takoma Park, Washington, D. C. Bookbinder. Luth's. C., VI. Ruth Marian Eschelman.

V. Naomi M. Eschelman, b April 14, 1872, m

Frederick R. Body, April 27, 1962. Res. 234 Chestnut St., Lebanon, Pa. Clerk for American Iron & Steel Co. Luth. C., VI. Mary Catharine Body, Helen Anna Body.

V. Albert M. Eschelman, b Sept. 13, 1877, m Emily Nagle. Res. Takoma Park, Washington, D. C. Bookbinder. Luth. No issue.

V. Helen M. Eschelman, b Nov. 27, 1879. Res. 532 Elm St., Reading, Pa. Milliner. Luth. S.

V. Joseph M. Eschelman, b Mar. 27, 1885. Res. 532 Elm St., Reading, Pa. Bookbinder. Luth. S.

V. Frederick M. Eschelman, b Dec. 30, 1887 Res. 532 Elm St., Reading, Pa. Bookbinder. Luth. S.

IV. John P. Moyer, b July 14, 1850, d. School teacher. U. B. ch. S.

IV. Martin P. Moyer, b in Berks Co., Pa., Mar. 25, 1852, m Victoria L. Koon, Jan. 28, 1881. She was b at Newberry, S. C. P. O. Fort White, Fla. Druggist and Postmaster. Methodists. C., Harry, Clayton, Martin.

V. Harry Rahn Moyer, b Nov. 30, 1891. P. O. Fort White, Fla. Pharmacist.

V. Clayton David Moyer, b Feb. 14, 1894, d Aug. 30, 1905.

V. Martin Hartwell Moyer, b Aug. 30, 1896.

IV. Kate Alice Moyer, b at Myerstown, Pa., July 4, 1855, d at Lebanon, Pa., Jan. 13, 1896, m Abram B. Swope, July 4, 1876. He was b in Berks Co., Pa., Feb. 4, 1853. P. O. Elizabethtown, Pa. Cigar Manufacturer. Ref. ch. C., Walter.

V. Walter M. Swope, b at Lebanon, Pa., Aug. 5, 1877. P. O. 1622 Lehigh Ave., Phila., Pa. Secretary. Mr. Swope served in Company H, Fourth Pa. Vols., during the Spanish-American war, having seen service in the Porto Rican campaign, through

CAROLINE HYNICKA and CARRIE E. HYNICKA

the grades of Corporal, Sergeant, and finally commissioned Second Lieutenant. Ref. ch. S.

IV. David P. Moyer, b Dec. 14, 1857, d, m Annie Dissinger. Tinker. U. B. ch. C., V, Mamie Moyer (d), Eva Moyer, Martin Moyer.

IV. Nelson P. Moyer, b at Berrysburg, Dauphin Co., Pa. Oct. 20, 1859, m Sallie, dau. of John M. and Anna E. Fox, Dec. 27, 1879. Res. 1616 New Jersey Ave. N. W., Washington, D. C. Assistant Chief of section in charge of night work at the Government Printing office at Washington, D. C. Ref. ch. C., Earnest, Raymond, Paul, Lloyd.

V. Earnest Harry Moyer, b at Lebanon, Pa., June 16,1881, m Frances Dotson, of Jacksonville, Fla., Dec. 23, 1906. P. O. Jacksonville, Fla. Employed by the Jacksonville Grocers' Association. Christian ch.

V. Raymond F. Moyer, b at Lebanon, Pa., Mar. 26, 1884, m Elizabeth Thomas, of Pittsburg, Pa., at Youngstown, Ohio, Jan. 29, 1908. Employed as Chief Estimator for the Arthur Koppel Equipment Co. of Pittsburg, Pa.

V. Paul Harrison Moyer, b Aug. 21, 1888, d in infancy.

V. Lloyd Peffley Moyer, b at Lebanon, Pa., May 2, 1891.

IV. Emma E. Moyer, b July 3, 1865, m Samuel S. Bomberger, 1883. Res. 813 Walnut St., Lebanon, Pa. Restaurateur and Auctioneer. Ref. ch. C., Mable, Herman, Bertha, Mary.

V. Mable Moyer Bomberger, b June 10, 1883, d Sept. 23, 1883.

V. Herman Philip Bomberger, b Sept. 3, 1885. Res. Lebanon, Pa. Restaurateur. Ref. ch. S.

V. Bertha Moyer Bomberger, b April 21, 1887.

Res. Lebanon, Pa. Milliner. Ref. ch. S.

V. Mary Moyer Bomberger, b April 17, 1890. Ref. ch. S.

III. Catharine Moyer, b June 27, 1829, m William Zechman. C., Emma, Mary, Catharine.

IV. Emma E. Zechman, m William P. Shanaman. Res. 517 Elm St., Reading, Pa. No issue.

IV. Mary R. Zechman. Res. 517 Elm St., Reading, Pa. S.

IV. Catharine Zechman, d.

III. Elizabeth Moyer, b in Berks Co., Pa., June 27, 1829, d in Reading, Pa., May 14, 1903, m Charles Bellman, Feb. 5, 1848. He was b in Berks Co., Pa., Mar. 7, 1829, d in Reading, Pa. Shoemaker. He served in the late civil war, Company L, 7th Pa. Cav. Ref. ch. C., William, Charles, Frank, David, Joseph, Benton, Adam, John.

IV. William H. Bellman, b in Reading, Pa., Feb. 28, 1849, m Lovania S. Wanamaker, Sept. 19, 1868. She was b at Allentown, Pa., Oct. 29, 1850, d Feb. 19, 1887. Res. 1119 Cotton St., Reading, Pa. Shoemaker. Ref. ch. M 2nd wife, Emma Ronig, no issue.

Capt. William H. Bellman served as captain of Americus Pioneer Corps of Reading four years, as captain of Gen. George G. Meade Camp Guards, No. 16, S. of V., three years, and as captain of Nathan Hale Com. No. 75, P. O. S. of A., five years. C., Anna, Harry, Mary, William, John, Charles, Robert.

V. Anna E. Bellman, b Sept. 1, 1869, m Henry Weand, July 29, 1889. He was b June 21, 1869. Res. 1249 Spring St., Reading, Pa. Linotype operator in Reading Eagle office. Ref. ch. C., VI. Lizzie Weand, b Oct. 5, 1889; VI. Emma Weand, b June 18, 1891; VI. George Weand, b Sept. 14, 1893; VI. Bertha

Weand, b Nov. 12, 1901; VI. Stanley Weand, b Jan. 27, 1903; VI. William Weand, b July 11, 1906.

V. Harry H. Bellman, b Nov. 1, 1870, m Louisa Reitz, Aug. 26, 1893. Res. 1037 Cherry St., Reading, Pa. Agent. C., VI. Paul Bellman, b Feb. 20, 1894, d Jan. 20, 1895; VI. Earl Bellman, b June 1, 1896, d June 4, 1896; VI. Catharine Bellman, b Sept. 17, 1897; VI. Fallis Bellman, b March 20, 1903; VI. Harry Bellman, b Oct. 12, 1907.

V. Ida R. Bellman, b March 5, 1872, m Irvin Weaver, Oct. 21, 1890. Res. 123 N. 10th St., Reading, Pa. Ref. ch. C., VI. Robert Weaver, b Feb. 21, 1891; VI. Irvin Weaver, b Aug. 9,1893; VI. George Weaver, b Dec. 6, 1900; VI. Theodore Weaver, b Jan. 10, 1904, VI. Arthur Weaver, b Dec. 6, 1907.

V. Mary A. Bellman, b Sept. 24, 1873, d June 3, 1876.

V. William H. Bellman, Jr., b August 10, 1875, d September 16, 1878.

V. John S. Bellman, b Jan. 10, 1877, m Mamie Glais. P. O. Mohnton, Pa. Hatter. C., VI. John W. Bellman, Emma Bellman, Ebert Bellman.

V. Charles F. Bellman, b March 25, 1879, m Bertha Goodman. She was b April 26, 1880. Res. 424 Maple St., Reading, Pa. Drafting Engineer. C., VI. William H. Bellman, b January 30, 1900.

V. Robert E. Bellman, b August 11, 1882, m Tillie Korhammer, October 19, 1905. She was b October 8, 1878. Res. 557 South 11th St., Reading, Pa. Hammer Engineer. Ref. ch. No issue.

IV. Charles S. Bellman, m Susan Buttermoyer: C., V. Lizzie, Bertha: m 2nd wife, Alfreth Hare, P. O. Reading, Pa. C., V. Lizzie, Charles, d, Alice, d.

IV. Frank Bellman, m Maria E. Williams. Res. 527 Spruce St., Reading, Pa. C., V. Maria, Albert.

IV. David Bellman.

IV. Joseph Bellman, b in Reading, Pa., Nov. 15, 1857, m Mary Krick, Oct. 5, 1882. Res. 1513 Cotton St., Reading, Pa. Shoemaker. Ref. ch. C., Wilbur, Luella.

V. Wilbur Milton Bellman, b Nov. 22, 1883, m Katharine Green. Res. 314 Mulberry St., Reading, Pa. Tinsmith. Ref. ch. C., VI. Lester M. Bellman, b Jan. 31, 1906; VI. Effie Bellman, b Nov. 13, 1907.

V. Luella May Bellman, b May 31, 1890, m Edward Hallissey. Res. 1513 Cotton St., Reading, Pa. State Police. Catholic. C., VI. Ethel Hallissey, b Oct. 2, 1907.

IV. Benton Bellman, m Laura M. Adams. Res. Reading, Pa. C., V. Ruth, Authie, Clifford.

IV. Adam R. Bellman, m Anna Goble. P. O. Reading, Pa. C., V. Walter.

IV. John Bellman, d iufant.

III. Lydia Moyer, b Aug. 1, 1835, m Joseph Smith. C., Edwin, Ellen, Frederick, Matilda.

IV. Edwin M. Smith, m Emma Whitmeyer. P. O. Fritztown, Pa. C., V. Kate, Charles, Frank, Annie, Elenora, Minnie.

IV. Ellen Smith, b in Berks Co., Pa., 1859, m Joseph J. Schonour, June 14, 1879. P. O. Montello, Pa. Farmer. Luth. C., Charles, Lillie, William, Katharine, John, Clarence, Maud.

V. Charles S. Schonour, b Dec. 16, 1879, m Lizzie Ulrich, Dec. 28, 1901. P. O. Montello, Pa. Laborer. Luth. No issue.

V. Lillie May Schonour, b Feb. 24, 1882, m Charles Fisher, Aug. 30, 1902. He was b Aug. 6, 1877, d Feb. 9, 1907. P.O. Montello, Pa. Luth. C , VI. Helen May Fisher, b March 11, 1903, d Dec. 12,

1906; VI. Carl William Fisher, b April 20, 1905.

V. William F. Schonour, b Jan. 11, 1884. P. O. Montello, Pa. Luth. S.

V. Kathryn M. Schonour, b Oct. 26, 1886. P. O. Montello, Pa. Luth. S.

V. John E. Schonour, b Feb. 3, 1889, m Carrie Ulrich, Oct. 26, 1907. P. O. Montello, Pa. Luth. C., VI. Herbert Francis Schonour, b Sept. 20, 1908.

V. Clarence Schonour, b Sept. 6, 1892.

V. Maud Minerva Schonour, b April 20, 1898.

IV. Frederick Smith, m Elizabeth Staver. P.O. Fritztown, Pa. C., V. Lillie, Carrie.

IV. Matilda Smith.

III. Simpson Moyer, d infant.

III. John Moyer, d infant.

DESCENDANTS OF JOHN MOYER, SON OF JOHN MAYER, SR.

II. John Moyer lived on a farm willed him by his father, located in Cocalico township. Had two children, daughters. C., Harriet, ———.

III. Harriet Moyer, m Henry Bortz. C., Amanda.

IV. Amanda Bortz, m William A. Derr. Res. Wynnefield Ave. Station, Phila., Pa.

III. ——— Moyer, m ——— Sash.

JUSCHT EN DEPPICH

BY E. M. ESCHELMAN, WASHINGTON, D. C.

In loving remembrance of Mrs. Mary Moyer Fernsler, who died at Lebanon, Pa., May 23, 1903, and in appreciation of her patchwork quilt.

'S is juscht en commoner Deppich—seh!
En Quilt alt fashion—awer schee.
Wie scheckig guckt's! Die Patches fei',
Die scheina Schpotjohrsbletter zu sei.
Hoscht du die scheeheet schun betracht
Vun so ma Deppich heemgemacht?

So scheena Placka, gross un klee',
Die Farwa all in Roia schteh;
Drei-un-viereckig, lang un karz,
En jeder grad am rechta Platz.
Alles in Ordnung zamma g'neht;
Juscht druf zu gucka is en Freed.

Deel Patches hen so Dippla drin,
Un deel hen schleena Blumma drin.
Die Farwa—geel, rot, himmelblo,
En helles un en dunkles no,
Un all in ee schee gross Design:
Ich sag dir was—'sis "something fine."

Viel langa Schtun un Erwet g'wiss,
Bis mol so 'n Deppich fertig is.
Als fleissig dra'—noch nie verleed,
En jeder Schtich aus Lied gneht.
Ken Nehmaschin—all Handeswerk;
'S ist awer schee un gut un schtark.

Sie hot als Nama for sie g'hat:
Do is en grosses "Eechablatt."
En "Sunnadeppich," lang un breet—
Paar dausent Patches zamma g'neht.
So darrich nanner geht der do,
Sel is der "Ewig Jager" no.

En "Bettelman" is ah dabei,
Un seller sol "Log Cabin" sei;
En "Siwaschtern" gar wunnerschee,
En "Gansfuss" un en "Backaschtee."
Sie hot gemacht en hunnert schier;
Des war der Grandmam ihr Plessier.

Nau schockelt sie un singt un neht;
So Sach zu macha is en Freed.
Uf schtuhl un Disch, uf alia Seit
Es voll klee g'schnittna Patches leit.
Der Nehkarb schteht do newa her,
Mit Nodla Fingerhut un Scher.

'S war uf en Disch ah, ohne Fehl,
En deitsche Biwel, alt un geel.
Zur Himmelbreis' war sie bereit,
Sie war en christlich Weiblichkeit.
"Schaff net juscht for die Welt do hi',
Schaff ah for deine Seel," sagt sie.

Sie hot net juscht an sich gedenkt;
Die ganz Freindschaft hot sie beschenkt.
Wer in die Freindschaft kumma is,
Der muss en Deppich hawa gewiss.
Die Grandmam sagt, "S kummt handig nei';
Die Kinner missa warem sei."

*HENRY MEYER, OF MIIHLBACH, LANCASTER COUNTY, PA.

I. Henry Meyer d prior to 1786. He came from a place called Miihlbach in the Palitinate Prussia about 1719. But little is known of him either in this country or the fatherland. He settled permanently at the beautiful spring or source of the small stream known by the name of Miihlbach, (Mill Creek), Lancaster Co., Pa., but now in the south-eastern part of Lebanon Co. There was a small cabin quite close to the spring, which no doubt was the humble dwelling of the pioneer. It was moved down the run in 1858, and enlarged, and is still there (1883). The ancestors were married in the old country. On emigrating to America, they landed at New York, where they served to pay part of their passage over, after which they came to Philadelphia, from whence they travelled on foot through the country, looking for a place to settle. They finally arrived at the spring in the forest, which seemed to have a strong attraction for the pioneer, and he said, "Here we will stay." It is a tradition of the family that the wife of the pioneer prostrated herself on the ground in grief and tears as she and her husband tarried here under a tree after their long and weary wandering, seeking a home in the wild forests of a strange country, as she realized their sad condition, of no house to shelter them and their children, no furniture, but little food, nothing but forests wherever they turned their eyes, and perhaps hostile Indians even then prowling around near them.

---

*It is not absolutely certain that his name was Henry, but almost certain that it was.

Hiram T. Fisher
(See page 64)

THE
NEW
YORK
PUBLIC LIBRARY
ASTOR, LENOX AND TILDEN
FOUNDATIONS

Their little belongings, consisting of an axe and a few other articles were unloaded under a large oak tree, and the pioneer named the stream "Miihlbach", after the name of his native home in the old country. Among old papers of the Miihlbach homestead is a draft of 346¾ acres of land taken up by Henry Meyer, Sept. 29, 1738. C., John, Henry, Jacob, Michael, Christopher, Catharine, Mrs. Tillman, Mrs. Aohlschmidt and Mrs. Loudermilk.

II. John Meyer, d Dec. 11, 1786, aged about 67 yrs., m Anna Barbara ———. C., John, Henry, Anna, Elizabeth, Barbara, ———.

II. Henry Meyer, b May, 1730, d Nov. 17, 1812 m Catharine Ruth. C., Mariah, Catharine, Christopher, John, George.

II. Jacob Meyer, b 1732, d 1807-8, m Susanna Ream. C., Catharine, Barbara, Philip, John Jacob, John George, Henry, Michael, Christopher.

II. Michael Meyer, d 1794, m ——. M 2nd wife Catharine Becher. C., Mariah, Catharine, Elizabeth.

DESCENDANTS OF CHRISTOPHER MEYER, SONOF HENRY MEYER, OF MIIHLBACH.

II. Christopher Meyer, b 1734, d Aug. 2, 1801, m Anna Maria, dau. of Alexander Schaeffer (founder of Schaefferstown, Pa.). She was b Feb. 19, 1744, d Jan. 1, 1823.

Christopher and his brother Michael purchased a tract of 700 acres near Campbellstown, Lebanon Co., Pa. Later Christopher bought his brother Michael's interest in the property. The land proved to be of the best, and the tract was subsequently divided into five or six farms and apportioned to Christo-

pher's sons. Christopher put up substantial stone buildings on his farm.

The descendants of Christopher Meyer were many of them instructors in both vocal and instrumental music, and some of them leaders of choirs in churches. One, Frederick C., was the founder and director of the Musical College at Freeburg, an institution which has achieved merited popularity, and is still conducted by descendants of the Meyer family.

Farmer. Ger. Ref. C., Catharine, Henry, John, Michael, Jacob, Christopher, Christina, George, Mary.

III. Catharine Meyer, b Feb. 2, 1766, d Apr. 17, 1840, m Peter Fishburn.* He was b Apr. 16, 1758,

---

*Son of Philip Fishburn, who was b in Plannich-der Churfatz, Hessen-Darmstadt, Germany, May 7, 1722, d Oct. 7, 1788, m Catharine E. Bretz. She was b Sept. 27, 1724. He emigrated to Pennsylvania in 1749, and settled at Hummelstown, Derry Twp., Dauphin Co., Pa. He was a gunsmith, and did good service making and repairing guns for the Patriot Army. He had nine children, viz:

1 Margaretta, b June 24, 1753, d 1827, m John Greiner.

2 John Philip, b Nov. 15, 1754, d 1851, m Barbara Greiner, and 2nd wife, Anna M. Hack.

3 Ludwick, b Sept. 3, 1756, d 1846.

4 Peter, b April 16, 1758, d 1825, m Catharine Meyer.

5 Mary Magdalena, b Feb. 10, 1760, d 1836, m John Rockert.

6 Anthony, b June 1, 1762, d 1788.

7 Detrich, moved to Staunton, Virginia.

8 ——, b Aug. 13, 1767, d 1824, m Daniel Baum.

9 ——, m ——— Greiner.

d Feb. 16, 1825. Farmer near Carlisle, Pa. C., Catharine, John, Mary, Infant, Infant, Elizabeth.

IV. Catharine Fishburn, d 1838–9, m George Mayer.

IV. John Fishburn, b Mar. 25, 1789, m Eliza Showalter.

IV. Mary Fishburn, m Jacob Musselman.

IV. Elizabeth Fishburn, m John Meyers.

III. Henry Meyer, b 1767, d Apr. 19, 1844, m Elizabeth Hurst. She was b 1779, d May 22, 1859. Farmer near Boalsburg, Centre Co., Pa. C., Philip, Jacob, Catherine, Henry, Joseph, Mary.

III. John Meyer, d July 17, 1842, m Esther Burkholder. Farmer near Freeburg, Pa. C., Henry, George, John, Jacob, Mary, Catharine, Michael, Elizabeth, Susan, Philip.

III. Michael Meyer, b Aug. 2, 1771, d April 1, 1842, m Elizabeth Derstine. She was b Sept. 23, 1777, d June 15, 1872. Farmer in Centre Co., Pa. C., Henry, Mary, Michael, George, Elizabeth, Samuel, Catharine, Solomon.

III. Jacob Meyer, b Mar. 25, 1774, d Sept. 25, 1853, m Anna Sheller. She was b Dec. 25, 1775, d Mar. 25, 1850. Farmer in Centre Co., Pa. C., Elizabeth, Jacob, Nancy, Catharine, Mary, Susan, Christopher, John.

III. Christopher Meyer, b 1776, d June 11, 1840, m Rebecca Howeter. She was b Oct. 20, 1777, d Nov. 20, 1862. C., Frederick, John, Michael, George, Susan, Mary, Elizabeth, Sarah, Catherine.

III. Christina Meyer, m Samuel Carper. Lived at Morris Dale, Pa. C., John, Frederick, Jacob, Christopher, Mary, Christina.

III. George Meyer, b March 25, 1782. d Jan. 1, 1854, m Catharine Meyer, his cousin, (dau. of John

Jacob Meyer). She was b Dec. 2, 1788, d March 13, 1858. Farmer near Aaronsburg, Pa., and Miller. C., George, John, Catharine, Henry, Mary, Philip, Jacob.

III. Mary Meyer, m John Adam Carper. Lived near Linden Hall, Centre Co., Pa., where descendants live. C., John, Philip, Mary, Eliza.

II. Catharine Meyer. "It seems was 2nd wife of Alexander Schaeffer."

II. ——— Meyer, m Jacob Tillman. Tradition says several daughters went to the Carolinas. The Tillmans of S. C. may be descendants.

II. ——— Meyer, m John Christopher Aohlschmidt.

II. ——— Meyer, m ——— Loudermilk.

GEORGE MEYER.

I. George Meyer, b in Germany in 1723, d 1812, aged 89 years. It is not known when he came to America. He lived for some time in Lancaster Co., Pa., but later removed to Bedford Co., Pa., where he settled in the woods with his second wife, and there he built a saw mill. He was twice married, but the name of his first wife is not known. By her he had eleven children, but the names of only two are known, viz: George and Margaret.

His second wife was Hannah Hoover, by whom he had thirteen children, viz: Jacob, Martin, Daniel, Felty, Abraham, Henry, Conrad, Joseph, David, Samuel, Mrs. Wertz, Mrs. Confer and Mrs. Kline.

DESCENDANTS OF GEORGE MEYER, SON OF GEORGE MEYER.

II. George Meyer, b 1757, d in Cumberland Co., Pa., Sept., 1812, m Maria, dau. of *Ulrich Longenecker, Jr., Dec. 4, 1781. She was b 1758, d 1833. At time of his marriage he was a resident of Warwick Twp., Lancaster Co., Pa. He served as a Revolutionary soldier, and during his service in the Army at one time he and others were sent to grind flour for the Army, when a squad of British soldiers came after them, but Mr. Meyer escaped to his home pursued by the British, who searched for him, running their swords and bayonets into the hay and straw, but failed to find him, he being safely hidden in a hollow tree in the woods. To his strange hiding place his faithful wife carried food to him for two or three weeks. Another account says he was a "Spy in the Revolutionary war under Washington, and at one time the British were after him but did not succeed in capturing him." Farmer. Ger. Ref. C., Mary, Barbara, George, Nancy, Jacob, John, Catharine, Christine, Sarah.

III. Mary Myers, b 1782, d May 8, 1847. S.

III. Barbara Myers, b 1783, d at Bucyrus, O., 1853, m Jacob Deardorff. He d in Cumberland Co., Pa., 1809. Farmer. Luth's. C., Mary, Emanuel, Jane, Rebecca. Barbara m 2nd husband, George Kissinger. Farmer. Luth's. C., George, Jonathan, Susanna, Lydia.

---

*Son of Ulrich Longenecker, Sr., who came from Zurich, Switzerland, to America in 1733, when Ulrich, Jr., was 22 years of age. The family were Mennonites, and lived in Chester Co., Pa.

IV. Mary Deardorff, b in York Co., Pa., May 29, 1802, d at Bucyrus, O , June 29, 1860, m George Lauck, Dec. 25, 1825. He was b April 7, 1802, d June 22, 1853. Farmer. Mrs. L., Luth. C., Jane, John, Amanda, Henrietta, Annetta, Benjamin, Emanuel, George.

V. Jane May Lauck, b Dec. 22, 1827. d April 15, 1896, m Andrew Failor, July 24, 1845. He was b in Cumberland Co., Pa., Aug. 21, 1821. P. O. Station K, Washington, D. C. Merchant, later farmer. Luth's. C., Andrew, George, Emma, Charles, Mary, Frank, Samuel, Lewis.

VI. Andrew L. Failor, b Sept. 15, 1846, m Sallie Orwig. She d May 5, 1889. C., Arthur, Reuben, Sadie, Annie, Winship, Russell, Henry, Lionel, Walter. M 2nd wife, Evelyn Brown. She d May 31, 1902. C., Ruby, Horton, Lester, Miles, Nettie.

VI. George A. Failor, b Oct. 23, 1848, m Mary E. McCord. P. O. Des Moines, Ia. C., VII. Blanche, Nettie, Carrie, Lillian.

VI. Emma J. Failor, b Nov. 30, 1850, d April 1, 1884, m George W. Parsons. P. O. Newton, Ia. C., VII. Mary, Allie, Stella.

VI. Charles E. Failor, b May 10, 1854, m Paulina F. Miller. P. O. Newton, Ia. C., VII. Roy, Don Lorin.

VI. Mary J. Failor, b May 1, 1856, m Frank M. Ely. P. O. Fort Dodge, Ia. C., VII. Glen, Eva.

VI. Frank F. Failor, b Dec. 26, 1858, m Libbie E. Trane. C., Ella. 2nd wife La Grace Flebarty. C., VII. Francis.

VI. Samuel W. Failor, b June 17, 1861, m Cora E. Poorbaugh. P. O. Colfax, Ia. C., VII. Cora, Galen.

VI. Lewis Roy Failor, b June 19, 1875, d 1876.

V. John Lauck, b Oct. 22, 1829, d May, 1831.

V. Amanda Lauck, b Jan. 1, 1831, d Nov. 17, 1893, m J. S. Plants.

V. Henrietta Lauck, b Aug. 6, 1833, d Nov. 7, 1900, m C. W. Fisher.

V. Annetta Lauck, b May 9, 1837, d July 28, 1900, m L. B. Lyday.

V. Benjamin F. Lauck, b May 27, 1839, m Laura E. Bodine, Nov. 21, 1860. P. O Bucyrus, O. Merchant. Meth. Ep. C., Anna, Frank, James.

VI. Anna L. Lauck, b Aug. 30, 1861, m James A. Francy, Dec. 30, 1885. P. O. Bucyrus, O. Train Dispatcher. Meth. Ep.

VI. Frank B. Lauck, b Jan. 5, 1863. Machinist. Luth. S.

VI. James L. Lauck, b Dec. 23, 1869, d Aug. 10, 1908, m Grace Reed. No issue.

V. Emanuel Lauck, b Feb. 12, 1841, d 1843.

V. George A. Lauck, b at Bucyrus, O., Sept. 19, 1843, d June 7, 1908, m Lizzie E. Atwood, Oct. 19, 1864. Res. 3525 Arsenal St., St. Louis, Mo. Merchant. Meth. Ep. C., Clarence, Ella, Stella, Mary.

VI. Clarence G. Lauck, S.

VI. Ella A. Lauck, m Bert W. Squire. Res. Cleveland, O. Salesman. C., VII. Bernice R. Squire.

VI. Stella M. Lauck. m William R. Wise. Res. Bucyrus, O. Furniture Dealer. C., VII. Eleanor C., Virginia F.

VI. Mary A. Lauck, S.

IV. Emanuel Deardorff, b Nov. 6, 1805, d, m Eliza Howenstine. C., Jane, Ellen, etc. M 2nd wife, Catharine Scobey.

V. Jane Deardorff, (d), m William Wise.

V. Ellen Deardorff, (d), m —— Dunbaugh.

IV. Jane Deardorff, (d), m —— Armur.

IV. Rebecca Deardorff, m Samuel Myers. He was b in York Co., Pa. 1802, d 1889. Farmer. He was General of Ohio Militia. C., Rev. Abraham, Samuel, Benjamin, Mary, Rebecca.

IV. George Kissinger, (d), m Mariah Myers. C., Alice, Samuel, Laura, Eunice, Charles, George, Infant.

V. Alice Kissinger, P. O. Carlisle, Pa. S.

V. Samuel M. Kissinger. S

V. Laura Kissinger, m A. W. Line.

V. Eunice Kissinger, m W. H. Line.

V. Charles Kissinger, m Nellie Scobey.

V. George Kissinger, d.

IV. Jonathan Kissinger, b in Pa., May 4, 1817, d in O., Sept. 17, 1872, m Rebecca Steel, April 10, 1838. She d April 18, 1874. Farmer. He, Luth.; she, Presby. C., Margaretta, George, America, Rebecca, Mary, Alice, Elida, Frank.

V. Margaretta Kissinger, b Carlisle, Pa., Jan. 24, 1839, m Albert Kinninger, Jan. 24, 1860. Res. Vermont Ave. Toledo, O. Presby. C., Myrtle, Mabel, Anna, John.

VI. Myrtle M. Kinninger, m Charles F. Goller. Res. Lynn, Mass. Shoe M'f'g. C., VII. Helen Goller.

VI. Mabel R. Kinninger.

VI. Anna E. Kinninger.

VI. John J. Kinninger, m Pearl Gettins. Res. Toledo, O. Druggist. C., VII. Albert E. Kinninger.

V. George Neely Kissinger, d 1881.

V. America Ellen Kissinger, d aged 16.

V. Mary A. Kissinger, m Jacob Hine. 2919 Hobart Blod, Los Angeles, Cal. C., VI., Grace, Ella, Emogene, Florence.

V. Rebecca J. Kissinger, b Bucyrus, O., m John F. Baker, Mar. 20, 1878. P. O. Newton, Ia. Farmer.

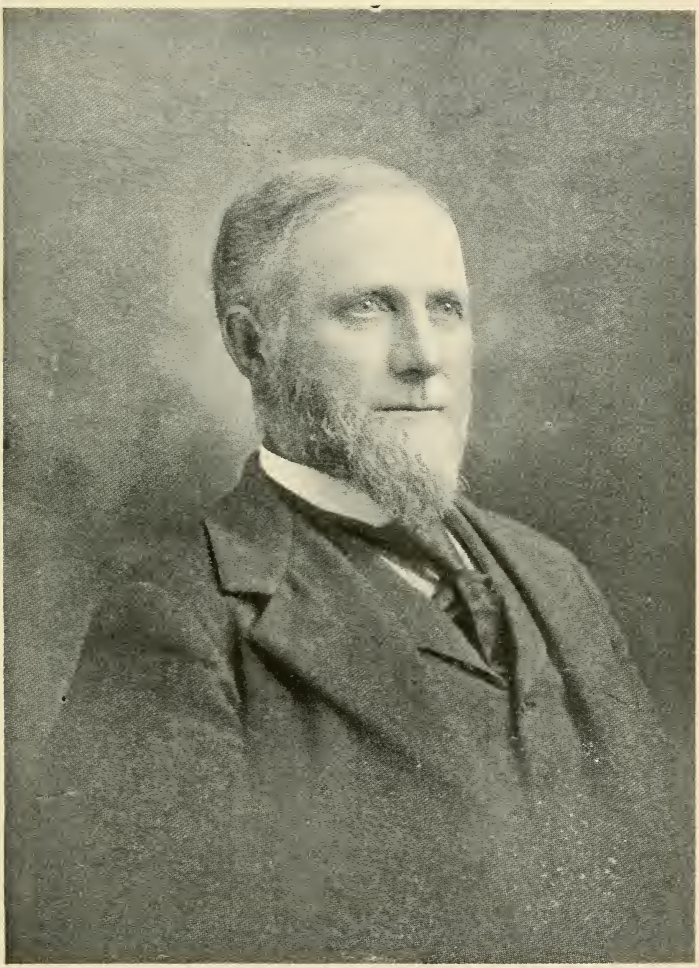

CHARLES T. FRYBERGER

(See page 66.)

PUBLIC LIBRARY

Meth. Ep. C., VI. Ralph K., Maurice J.

V. Elida Ann Kissinger, b Bucyrus, O., 1850. P. O. Newton, Ia. Clerk. Presby. S.

V. Alice May Kissinger, d aged 3 years.

V. Frank Steel Kissinger, m Addie Briggs. P. O. Toledo, O. C., VI. George R.

IV. Susanna Kissinger, b May 4, 1817, d in Georgia, m David Myers. C., John, etc.

IV. Rachel Kissinger, m John Fishburn. She d soon after marriage. No issue.

IV. Lydia Kissinger, m —— Mellinger.

III. George Myers, b Oct. 31, 1788, d May 5, 1828, m Catharine Fishburn. She d about 1838. C., Jane, John, George, Peter, two d infant.

IV. Jane Myers, (d) m Jacob Hefflebower, (d). C., V. George (d), John (d S), William (S), Caroline (d S), Catharine (d), Jacob.

IV. John Myers, d single.

IV. George Myers, m Elizabeth Baker; 2nd wife, —— Whysong; 3rd wife, Susan Sparr.

IV. Peter Myers, m —— Maxwell. P. O. Hannibal, Mo.

III. Nancy Myers (twin), b Oct. 31, 1788, d Mar. 11, 1845, m Abraham Myers. C., Dr. George, Barbara, Katharine, James, Abraham, Samuel, Benjamin, George, Mary, Elizabeth.

III. Jacob Myers, b Feb. 16, 1791, m Susanna Line. He was fatally injured while on his way to Baltimore with a load of flour, by falling from the wagon tongue to the ground, the wagon passing over him. He died two or three days later, May, 1824. C., Maria, David, Rebecca, Jacob.

IV. Maria Meyer, d, m.

IV. David Meyer, d, m.

IV. Jacob Meyer.

IV. Rebecca Meyer, m George Line. C., Rebecca, George, Anna, Jacob, Jane, William.

V. Rebecca Line, d.

V. George Line, d.

V. Anna Line, m David Lindsey.

V. Jacob Line, m Jane Lindsey. P. O. Carlisle, Pa.

V. Jane Line, m Orin Long. P.O. Carlisle, Pa.

V. William H. Line, m Eunice Kissinger.

III. John Myers, b in Dauphin Co., Pa., Aug. 5, 1792, d Oct. 16, 1871, m Elizabeth Fishburn in 1815. She was b near Carlisle, Pa., Sept. 10, 1797, d April 9, 1865. Farmer, later hotel-keeper. He was Sheriff of Cumberland Co., Pa., from 1837 to 1840. In 1845 he removed to Ohio, and settled at McCutchenville, in Wyandot Co., and died there. Ref. ch. C., Jeremiah, Joseph, Catharine, Maria, Susan, Elizabeth, Rebecca, Amanda, John, Henry, Henrietta, William, Emma.

IV. Jeremiah Myers, b Mar. 12, 1816, d June 23, 1854, m Mary Jane McKean. Farmer. C., John, Robert, Joseph.

V. John Myers, b April 15, 1841, m Eliza Freet, d. C., Irvin, Zoe, Nora, Infant, Infant, Infant, Ella, Abbie, Othela; m 2nd wife, Sarah Whaley; C., Julyette, Gertrude, John.

VI. Irvin Myers, m ——— Walton.

VI. Zoe Myers, m Frank Harmon.

VI. Nora Myers, m ——— Richesson.

VI. Ella Myers, m.

VI. Abbie Myers, m.

VI. Othela Myers, m.

V. Robert Myers, d, m Sarah Strome, d. C., Bertha, Mary.

VI. Bertha Myers, m ——— Keller. Phila.

VI. Mary Myers, S.

V. Joseph Myers, m Amelia Reigelman. P. O. Allerton, Pa.

IV. Joseph Myers, b Sept. 1, 1817, d Sept. 10, 1817.

IV. Catharine Myers, b Aug. 15. 1818, d Nov. 30, 1890. S.

IV. Maria Myers, b Oct. 13, 1820, d Aug. 28, 1895. S.

IV. Susanna Myers, b Sept., 1822, d Feb. 7, 1900. S.

IV. Elizabeth Myers, b Oct. 9, 1824, d Dec. 20, 1852, m David Ehrhart. C., Sarah, Mary, William, Alice.

V. Sarah Ehrhart, m David Burks. P. O. Carey, O. C., Adolphus, Floyd, George, Elbert, ——.

VI. Adolphus Burks, P. O. Upper Sandusky, O.

VI. Floyd Burks. P. O. Upper Sandusky, O.

VI. George Burks. P. O. Carey, O.

VI. Elbert Burks. P. O. Carey, O.

IV. Rebecca Myers, b at Carlisle, Pa., July 24, 1826, d at Jerome, Union Co., O., Jan. 24, 1894, m Samuel W. H. Durboran, April 22, 1852. C., Martha, Florence, Catharine, William, Winfield, Emma, Margaret.

V. Martha M. J. Durboran, b at McCutchenville, O., Jan. 16, 1854. P. O. Plain City, O. R F D 5. Presby. S.

V. Florence Amanda Durboran, b in Union Co., Ohio, Dec. 12, 1857, d Jan. 11, 1861.

V. Catherine Elizabeth Durboran, b Jan. 13, 1859, d.

V. William W. H. J. Durboran, b at Jerome, Ohio, Jan. 27, 1861. Contractor. Republican. Member Masonic Lodge.

V. Winfield Scott Durboran, b at Jerome, O., Feb. 22, 1863, m Josephine, dau. of Joseph W. and Catharine Cork Hunt, of Fulton, Mich., Oct. 30, 1907. Farmer. Republican. Member Masonic lodge.

V. Emma Rebecca Durboran. b April 2, 1866, d Nov. 1, 1866.

V. Margaret Hawley Durboran, b at Jerome, Union Co., Ohio, Jan. 2, 1868, m Ralph G. Eckert, May 9, 1900. Farmer. Member of Masonic Lodge. Presby.

IV. Amanda Myers, b Oct. 8, 1828, d Oct. 4, 1888, m Jacob Brinkerhoff, June 18, 1867. He was b Nov. 20, 1829, Adams Co., Pa. Farmer. C., Mary, Maria.

V. Mary E. Brinkerhoff, b Aug. 23, 1868, d Sept. 10, 1868.

V. Maria L. Brinkerhoff, b Nov. 24, 1870, in Seneca Co., O., m John O. Carter, Dec. 24, 1895. P. O. McCutchenville, O. Farmer. Presby.

IV. John F. Myers, b Oct. 8, 1830, d Aug. 27, 1832.

IV. Henry Myers, b Dec. 12, 1832, d May 10, 1892, m Mary E. Freet. C., Elizabeth, Freet.

V. Elizabeth Myers, m John Weaver. P.O. Upper Sandusky, O. C., VI. Mary M. Weaver.

V. Freet F. Myers, P.O. Upper Sandusky, O. S.

IV. Henrietta Myers, b Jan. 13, 1835, m Robert Patterson, d. C,, George, Infant, Infant, Charles. M 2nd husband, John Saxton, Sept. 27, 1866. He was b March 22, 1828, d Oct. 2, 1901. Carpenter. Presby. C., Emma.

V. George Patterson, d infant.

V. Charles Patterson, d aged 21 years. S.

V. Emma Saxton, b in Union Co., O., July 14, 1867, m L. A. Lowmaster, Dec. 31, 1885. P.O. Upper

Sandusky, O. Farmer and Fancy Poultryman. C., VI. Earl S. Lowmaster, b April 14, 1887; Clara May, b June 13, 1888, Nellie Bly, b Nov. 30, 1889, d Sept. 27, 1902; Lloyd Edward, b March 6, 1893: Leefee Cozeta, b Sept. 1, 1894; Maud Irena, b Oct. 3, 1895; Van Avery, b May 22, 1897; Mabel Grace, b Sept. 17, 1900; Fred W., b Mar. 24, 1902; Gilbert F., b Jan. 19, 1905.

IV. William Myers, b Oct. 13, 1837, m Martha Farbush. P. O. McCutchenville, O.

IV. Emma Myers, b Aug. 7, 1840, m Samuel C. Line, Feb. 23, 1871. He was b Oct. 2, 1840, d Feb. 15, 1893. Res. 140 College St., Carlisle, Pa. Farmer. Presby. No issue.

III. Christina Meyer, b June 9, 1794, d Sept. 10, 1831, m Samuel Bechtel. No issue.

III. Catherine Meyer, b June 9, 1794, d June 2, 1840, m David Scobey. C., Jane, George, Catharine, James, John, Jesse.

IV. Jane Mary Scobey, m William Peffer. No issue.

IV. George Scobey, m Mary Pilky.

IV. Catharine Scobey, m Emanuel Deardorff. No issue.

IV. James Scobey, d single.

IV. John Scobey, m Margaret Shetron. C., Rose, Nellie, William, Maude.

V. Rose Scobey. P. O. Carlisle, Pa. S.

V. Nellie Scobey, m Charles Kissinger.

V. William Scobey, d young.

V. Maude Scobey, m George Righter.

IV. Jesse Scobey, d single.

III. Sarah Meyer, b Mar. 10, 1801, d June 11, 1882, m David Line. He was b Aug 31, 1792, d Jan., 1864. Farmer. C., Mary, William, George, Matilda,

John, David, Sarah, Frances, Samuel.

IV. Mary Line, m Robert Greason. C., V. Mary (d), James (d), Laura, Frances (d), David, Anna.

IV. Dr. William Line (d), m Frances Irwin. C., William, Sarah, Bessie.

IV. George Line (d), m Isabella Huston (d), C., A. W., etc.

IV. Matilda Line (d), m James Huston (d). C., one d infant.

IV. John Line, d small.

IV. David Line, m Mary E. Ralston. C., Edwin, W. D., Samuel, Marion, Ella.

IV. Sarah I. Line, m I. W. Huston, C., Martha, Lillie, Sarah, Samuel.

IV. Frances Line, d single.

IV. Samuel C. Line, b Oct. 2, 1840, d Feb. 15, 1893, m Emma Line, Feb. 23, 1871. Res. 140 College St., Carlisle, Pa. Farmer. Presby. No issue.

DESCENDANTS OF MARGARET MEYER, DAU. OF GEORGE MEYER, SR.

II. Margaret Meyer, m Henry Hefflebower. Farmer. C., John, George, Jacob, Henry, Elizabeth, Barbara, Katharine.

III. John Hefflebower.

III. George Hefflebower.

III. Jacob Hefflebower, m Jane Myers. C., IV. George (d), John (d S), William, Andrew, Caroline (d S), Catharine (d), Jacob.

III. Henry Hefflebower.

III. Elizabeth Hefflebower.

III. Barbara Hefflebower.

III. Katharine Hefflebower.

JACOB MEYER, SON OF GEORGE MEYER, SR.

II. Jacob Meyer, lived near Newville, Cumberland Co., Pa.

DESCENDANTS OF MARTIN MOYER, SON OF GEORGE MEYER, SR.

II. Martin Moyer, b about 1769, d in 1837, aged 68 years, m Mary Elizabeth Steffy. She d Feb. 28, 1863. They lived and died at McKee's Gap, Blair Co., Pa. Miller. Mr. M. Ref., Mrs. M. Luth. C., Peter, Daniel, Hannah, Samuel, Martin, George, Nicholas, David, Mary, Jacob.

III. Peter Myers, d, m Phebe Green, d. Lived and died in Iowa.

III. Daniel Myers, drowned at age of 17 years, in forebay of his grandfather's mill at McKee's Gap.

III. Hannah Myers, d in infancy.

III. Samuel Myers, m Maria Claar. He d in Altoona, Blair Co., Pa., aged 83 years. Widow still living at Altoona, Pa. Nine children. Res. 806 8th Ave., Altoona, Pa.

III. Martin Myers, m Katherine Lysinger. Both died at Homeville, Ill.

III. George Myers, m Betsy Harry. Died near Duncanville, Blair Co., Pa. 4 C.

III. Nicholas Myers, lived and died near Muscatine City, Ia., m Margaret Miller, d. 2 C.

III. David Myers, d in McQuaytown, Huntingdon Co., Pa., m Nancy Beegle, d. 5 C.

III. Mary Elizabeth Myers, m John M. Detweiler. Both d. 1 C.

III. Jacob Myers, b Oct. 12, 1823, m Delilah

Dodson. She was b June 19, 1825. P.O. Woodbury, Pa. Farmer. Meth. C., Louisa, Martin, Thomas, Berdine, Millard, Samuel, Barbara, Rachel, John, Margaret, Jennie, Ella.

IV. Louisa Myers, b at Hollidaysburg, Pa., 1847, m David Gogley, Feb. 17, 1874. P. O. Everett, Pa. Mechanic. Meth. Ep. C., Pearl, Martha, John.

V. Pearl D. Gogley, b at Everett, Pa., Feb. 22, 1878, m Rev. M. B. Bubb, Nov. 2, 1904. P. O. Salona, Pa. Meth. Ep. Minister. C., VI. Mina P. Bubb, b 1908.

V. Martha M. Gogley, b at Everett, Pa., July 4, 1881, m John W. R. Sponsler, 1901. Res. 1225½ 7th Ave., Altoona, Pa. Flanger, Meth. Ep. C., VI. Fred W. Sponsler, b Oct. 18, 1901, d; Andre I. Sponsler, b July 18, 1904; Max D. Sponsler, b Mar. 30, 1908.

V. John L. Gogley, b at Everett, Pa., Sept. 17, 1884. P. O. Everett, Pa. Draftsman. Meth. Ep. S.

IV. Martin Luther Myers, b at East Freedom, Blair Co., Pa., Feb. 24, 1847, m Sarah Amanda Ramsey, Dec. 9, 1874. Res. Everett, Pa. Carpenter. Meth. Ep. Mr. Myers enlisted Feb. 1, 1865, in Co. H, 99th Pa. Vol. during the Civil war, was discharged at Phila. July 10, 1865, by special order. C., Cora, Daisy, Edna, James, Mary, Marjorie, Robert, Freda.

V. Cora Mabel Myers, b Nov. 14, 1875, m George Russell. Res. 1411 Parsons Ave., Columbus, O. Glass Blower. Meth. Ep. C., VI. Hazel Evelin Russell, b May 8, 1898; George Myers Russell, b May 1, 1900; Herbert Russell, b Feb., 1902, d; Donald Russell, b Aug., 1904; Edna Russell, b Dec. 15, 1907.

V. Daisy Ethel Myers, b July 14, 1877, d at Albany, Ind., May 28, 1901, m Claud C. Williams.

Mrs. Sarah Fryberger (p. 65), Mrs. Eliza B. Fisher (p. 68), Mrs. Sarah V. Bobb (p. 69).
Four Generations

THE
NEW YORK
PUBLIC LIBRARY

Glass packer. C., VI. Vera Amanda Williams, b Nov. 24, 1897; Evelin Alice Williams, b Dec. 12, 1899, d Oct. 5, 1901.

V. Edna Alice Myers, b Oct. 8, 1880. Clerk. S.

V. James G. Myers, b Oct. 8, 1882. School teacher. S.

V. Mary J. Myers, b July 25, 1885. Clerk. S.

V. Marjorie L. Myers, b March 23, 1888.

V. Robert R. Myers, b August 21, 1890.

V. Freda L. Myers, b Feb. 21, 1898.

IV. Thomas M. Myers, b 1849, m Ellen Shoenfelt. P. O. Woodbury, Pa. Painter and Justice of the Peace. Meth. Ep. C., Jacob, George.

V. Jacob Myers, P. O. Woodbury, Pa. S.

V. George Myers, In Indian Territory. S.

IV. Berdine B. Myers, b Dec. 2, 1851, m Annie Kerr. P. O. Scottdale, Pa. Carriage maker. Meth. Ep. C., V. Catharine Myers, m ——— Ellis, P. O. Scottdale, Pa.; Cera Myers, S; Herma Myers, S; Gretta Myers, S; George Myers, S.

IV. Millard F. Myers, b July 22, 1852, m Theressa Green, d. Res. 813 Hazel St., McKeesport, Pa. Carpenter. Meth. Ep. C., V. Laura Myers m Orson Potter; Gussie Myers, S; Maude Myers m Edwin Miligan; Cora Myers m Harry Armor; Mary Myers, S; Blaine Myers, S; Benjamin Myers, S.

IV. Samuel F. A. W. W. Myers, b Feb. 23, 1854, m Elizabeth Carpenter, April 10, 1888. P. O. Hyndman, Pa. Coach and Wagon maker. Meth. Ep. C., V. William Scott Myers, b April 25, 1889, d Sept, 22, 1889; Catharine May Myers, b Nov. 29, 1890, d Feb. 22, 1903; Laura Ellen Myers, b March 8, 1893; Morton Downs Myers, b Oct. 21, 1894; Annie Druzilla Myers, b Jan. 18, 1897; Mary Lucretia Myers, b June 25, 1901.

IV. Barbara M. E. Myers, b Aug. 16, 1856, m Porter D. Myers, Dec. 25, 1883. Res. 299 3d Ave., Altoona, Pa. Machinist. Meth. Ep. C., V. Laura Myers m E. E. Brown.

IV. Rachel C. V. Myers, b in Blair Co., Pa., Oct. 23, 1858, m P. M. Bussard, Oct. 11, 1883. Res. 2628 7th Ave., Altoona, Pa. Merchant. Meth. Ep. C., V. Olive M. Bussard, b Aug. 8, 1884; Howard N. Bussard, b Aug. 21, 1886; Jacob E. Bussard, b Oct. 23, 1891; Minnie V. Bussard, b June 3, 1895, d Sept. 8, 1895; Nellie K. Bussard, b Jan. 15, 1899.

IV. John B. L. Myers, b Sept. 8, 1861, d, m Rebecca Kerr. P. O. Mann's Choice, Pa. Meth. Ep. C., V. Jacob Myers, m; Pearl Myers, S. Luther Myers, S; Ida Myers, S; Ruth Myers, d infant.

IV. Margaret Myers, b Aug. 31, 1863, m J. G. Fluke. Res. 427 2nd Ave., Pittsburg, Pa. News Agency. Meth. Ep. C., V. Cloyd Fluke m Clara Brown; Alfonso Fluke, S.

IV. Jennie Myers, b May 9, 1865, m Thomas Johnson. Res. 224 Howard Ave., Altoona, Pa. Meth. Ep. C., V. Albert Johnson, S.

IV. Ella Myers, b May 28, 1867. P. O. Woodbury, Pa. Trained Nurse, Meth. Ep. S.

II. Daniel Myers lived and died on homestead.

II. Valentine Myers removed to Iowa.

II. Abraham Myers removed to Illinois.

II. Henry Myers removed to Kentucky.

II. Conrad Myers removed to Somerset Co., Pa.

II. Joseph Myers removed to Indiana Co., Pa.

II. David Myers removed to Indiana Co., Pa.

II. Samuel Myers d at Martinsburg, Pa., 1863.

II. Mrs. —— Wertz removed to Indiana.

II. Mrs. —— Kline removed to the West.

II. Mrs. —— Confer removed to Blair Co., Pa.

VALENTINE MOYER

OF TULPEHOCKEN TWP., BERKS CO., PA., AND HIS DESCENDANTS.

By Rev. Henry C. Moyer.

I. Valentine Moyer, Sr., d 1797. The first authentic statement concerning this man yet ascertained is in a record of baptisms of Host Church, Berks Co., Pa., as early as 1759. The next is his will, recorded in Book of Wills "B" page 473, in Reading, Pa. His name seems to appear among the taxables of Tulpehocken twp., Berks Co., Province of Pennsylvania in 1757. In this tax list his name is spelled Valentine Meier. However as far as can be learned the name has always been written Moyer by this family.

It is said that during the Revolutionary war he belonged to the provision train which transported produce from the fertile valley of the Tulpehocken to the camp at Valley Forge, and at another time was appointed to purchase horses for Gen. Washington's army.

Whether he was an original settler, or the son of an original settler is as yet an undetermined matter. There is a legend that two brothers came from Germany, that one settled in the Mohawk Valley and the other on the Tulpehocken. There is another statement that four (or six) brothers came from Oberhost Palatinate of the Rhine in an early day and settled at Tulpehocken. Since the subject of this sketch was early identified with "Host Church" we may look upon this last statement as quite probable.

The name "Valentine Meyer" occurs in the list

of foreigners imported in ship "Queen of Denmark" from Rotterdam, last from Cowes. Qualified Oct. 4, 1751. It is not known that he and the subject of this sketch are the same.

The first reliable information we have is in the record of baptisms in Host Church: "Maria Barbara Moyer, b Jan. 9, 1759, baptized Feb. 16, 1759, parents Valentine and Anna Margaret Moyer." He had a son Philip from a previous marriage.

Host Church is located in Berks Co., Pa., about five miles north of Womelsdorf. It was organized as early as 1750. A church building was erected in 1775, and repaired or rebuilt in 1885. As Valentine Moyer and family were identified with this church, it is probable that all that was mortal of him rests somewhere in the old section of the Host church cemetery, but his name is not to be seen on any of the grave marks.

Valentine Moyer, Sr., was married to Margaret Barbara ——, maiden name unknown. It appears that she was about 20 years younger than her husband. When she died, or where she was buried, is not known.

Valentine Moyer, Sr., died in 1797. He made his will April 30, 1797. The will was proved Aug. 7, 1797. The will shows that he was the owner of two farms, one of 150 acres, which he sold to his son, John Nicholas Moyer, for £1430, and the other on Summer Hill, which was to be sold to pay present debts and balance put on interest for benefit of the widow.

The old "Moyer Homestead" is in what is now Jefferson Twp., Berks Co., Pa., about one mile east of the old Host church. It came into possession of John Nicholas Moyer in 1797. It remained in his possession until 1828, when he and wife deeded it to

Philip Stein. Subsequent owners, Isaac Herben, Michael Stupp, Isaac Grove and Elias Grove.

The old house, still standing, has the appearance of more than a century of age; now used as a tool house. It is about 18 by 24 feet in size, and two stories high. Near the old building is a magnificent spring five feet square, with four feet depth of water, walled up with stones. From the spring issues a small stream, flowing to the south and east, which empties into the Tulpehocken.

C., Philip, Maria, Catharine, John, Anna, Daniel, George, Valentine, Elizabeth, Michael, Peter, Henry.

II. Philip Moyer, b about 1737, d about 1811. He probably was born in Germany, and may have emigrated to America in his youth, with his father. He m Maria Catharine Unruh, dau. of Valentine Unruh. She was b May 24, 1741, d Dec. 26, 1815. About a mile N. E. of Womelsdorf it is said his father, Valentine Moyer, Sr., owned a large farm now owned by Dr. Livinggood, a part of which tradition says was given to Philip Moyer, who erected a brick house on it along the beautiful banks of the Tulpehocken Creek. Above the porch is a large white stone on which is inscribed Ph. M. & C. M., 1799. Tradition also says that when the carpenters had completed their work, the house was burned up, and had to be re-wooded. At the same time he built the house above mentioned he built a brick house on another farm of his, which was also burned. This too was re-wooded. He is said to have been a wealthy man, but by the time he had his burnt houses re-wooded he was about bankrupt. Philip Moyer was a private in Capt. George Miller's Co., Berks Co. Militia, on duty at South Amboy, N. J., Sept. 5, 1776, while the

battle of Long Island was going on. Later this Company became a part of the German regiment which took active part in the battles of Trenton, Princeton, Germantown, etc. Philip Moyer was twice commissioned Lieutenant during the Revolutionary war. Farmer. Ger. Ref. His remains lie buried in the east end of the Womelsdorf church grave yard, in an unmarked grave. C., Maria, Valentine, Elizabeth, Daniel, Jacob, Eve, Magdalena, Barbara, Anna, Rosina, Susanna, Sophia, Margaretta.

III. Maria Catharine Moyer, b Feb. 28, 1762, d Dec. 27, 1802, m Jacob Shinfelter. He was b Dec. 14, 1762, d July 17, 1805. No issue.

III. Valentine Moyer, b in Berks Co., Pa., Dec., 1762, d 1823, m Catharine Margaret Jones. She was b at Germantown, Pa., in White Marsh Valley. Farmer. Ger. Ref. C., Samuel, George, Kate, Jacob, Elizabeth, Lydia.

IV. Samuel Moyer, m Anna Bashore. C., Clara, Kate, Christine, Samuel, Edward, William, Rebecca, Alice, George.

IV. George Moyer, m. Moved to Ohio. C., V. Alice.

IV. Kate Moyer, m John Bossler. C., John, and one or two daughters.

V. John Bosler.

V. ——— Bosler, m ——— Boyer. C,, VI. Bosler Boyer. P. O. Lebanon, Pa.

IV. Major Jacob Moyer, b in Berks Co., Pa., 1793, d at Lebanon, Pa., 1877, m Elizabeth Reinard 1828. She was b at Pottstown, Pa., 1803, d at Lebanon, Pa., 1870. He was Major of a Battalion of troops. Hotel-keeper. Ger. Ref., wife Luth. C., Anna, William, Sarah, George, Jacob, Mary, Charles, Caroline, Lemuel, Emma, Catharine, Augustus,

James, Gertrude, Julia.

V. Anna Catharine Moyer, m Christian Seltzer. C., Augustus, Charles, George, Gertrude,

V. William Adam Moyer, d, m Angeline Bishop, d. C., Dr. Wm. B. Myers, Res. Baltimore; John B. Myers, Reading, Pa.

V. Sarah Moyer, d single.

V. George Alexander Moyer, m Susan Wilkes, d. P. O. Lebanon, Pa. C., George (d), Robert, Florence, Edward.

V. Jacob Moyer, d single.

V. Mary Elizabeth Moyer, d, m Luther R. Hynicka, d. C., Rudolph, Alice, Lemuel.

VI. Rudolph R. Hynicka, m Bessie Robinson, d. Res. Cincinnati, O. C., VII. Carrie Elizabeth Hynicka.

VI. Alice Catharine Hynicka, d.

VI. Lemuel R. Hynicka. Res. Lebanon, Pa. He has lived in eleven different states, following his vocation as engineer and contractor building railroads. He has also been employed as superintendent on Panama canal, located at Corozal, Panama.

V. Charles Philip Moyer, d. m Clara Seltzer. C., VI. George (d), J. Donald.

V. Caroline Moyer, m Luther R. Hynicka, d, (his 2nd wife). C., Robert, Luther, Elizabeth.

VI. Robert G. Hynicka. P. O. Lebanon, Pa.

VI. Luther R. Hynicka, d.

VI. Elizabeth A. G. Hynicka, m L. G. Miller. P. O. Lebanon, Pa.

V. Lemuel Moyer, d single.

V. Emma Moyer, d single.

V. Catharine A. Moyer, d single.

V. Augustus R. Moyer, d single.

V. James W. Moyer, d single.

V. Gertrude C. Moyer, d single.

V. Julia Ella Moyer (d), m A. L. Baker. C., Anna, Caroline, Harriet.

VI. Anna M. Baker. m —— Nelson. Res. Reading, Pa.

VI Caroline A. Baker, m —— Miller. P. O. Lebanon, Pa.

VI. Harriet E. Baker, m —— Funk. P. O. Lebanon, Pa.

IV. Elizabeth Moyer, m Jonathan Weidman.

IV. Lydia Moyer, m John Moyer.

III. Elizabeth Moyer, b Oct. 7, 1763, d Dec. 27, 1835, m Henry Herst.

III. Daniel Moyer, b in Tulpehocken Twp., Berks Co., Pa., 1766, d in Dauphin Co., Pa., May, 1814, m Christina Backenstoe.* She d in 1849, aged 84 years.

He moved to Dauphin Co., in 1809. He lived about ½ mile east of Womelsdorf, and was well to do. It is said he kept a hotel just opposite Conrad Weiser's residence. During the war of 1812, he was drafted, but his health had become impaired by a strain carrying a ½ ton pig iron on a wager, which he won, and he sent for his son Daniel who was at school in Philadelphia, to come home and take his place in the army. Farmer and miller. C., Eve, Sarah, Daniel, Hannah, Malinda, Caroline, Lavina.

IV. Eve Elizabeth Moyer, b 1792, d aged about 18 years.

IV. Sarah Moyer, b 1794, d, m Samuel Hoover. He drove a four horse stage coach from Harrisburg

---

*Daughter of Jno. Geo. Backenstoe, and his wife Christiana Brightbill, daughter of Peter Brightbill. Jr., and granddaughter of Peter Brightbill, Sr., who served through the Revolutionary war under Col. Timothy Green, Peter Brightbill, Sr., being a Lieut.

Sarah Maria Pursell (See page 80)

Mary J. Buchner (See page 79)

THE
NEW YORK
PUBLIC LIBRARY
ASTOR, LENOX AND TILDEN
FOUNDATIONS
1911

to Jonestown for some time C., Sarah. Mary, Emma, Daniel.

V. Sarah Hoover, m Chas. Buehler. C., Caroline, Lizzie, Kei, Mary, Samuel, Charles, Hummel, Sadie.

VI. Caroline Beahler, m ——— Seese.

V. Mary Hoover, m ——— Calder. C., VI. Mary, Ellen.

V. Emma Hoover, m Hamlet Dougherty. 1011 N. 2d St., Harrisburg, Pa. C., VI. Bertha, Mary, Frank, Harry.

V. Daniel Hoover, m.

IV. Daniel Moyer, b in Berks Co., Pa., June 10, 1797, d, m Mary Hoover. She d Nov. 30, 1835. C., Jacob, Elizabeth, Daniel, Mary, Sarah. M 2nd wife Margaret Gittle. She was b Sept. 30, 1816, d Nov. 5, 1879. C., Susan, Matilda, Benjamin, Esaias, Caroline, Philip, Clara, Henry.

Daniel attended school in Philadelphia until called home by his father to take his place in the army during the war of 1812. In 1819 he, with others rode out to Marietta, Ohio, to look up land, but came back and ran the old mill and became quite wealthy. He made trips to Philadelphia with team, taking grain, and returning with produce. In 1825 when Marquis de Lafayette visited Harrisburg, Pa. Daniel Moyer, jr., was bugler of the Dauphin Cavalry which was this noted visitor's escort. Miller and farmer. Ger. Ref.

V. Jacob Moyer, b July 23, 1826, d young.

V. Elizabeth Moyer, b Sept. 1, 1827, m Amos Cassell. C., Kate, Caroline, Daniel, Jacob.

VI. Kate S. Cassell, b Mar. 31, 1857, m William Shelley, Jan. 8, 1885. P. O. Richfield, Pa. Farmer. Luths. No issue.

VI. Caroline Cassel, m Ed. Leonard. P. O. Oberlin, Pa. Tailor. C., VII. Edith, Frank, &c.

VI. Daniel W. Cassel, b in Dauphin Co., Pa., Aug. 6, 1861, m Sadie C. Hoffman, Sept. 13, 1885. P. O. Hollinger, Pa. Tanner and currier. Luths. C., VII. Two d infants; Elizabeth H. Cassel, b Mar. 3, 1891. Luth.; Chas. C. Cassel, b Sept. 28, 1893, S.; Kathryn Cassel, b July 6, 1897; Joseph P. Cassel, b Jan. 25, 1900.

VI. Jacob Cassel, P. O. Hummelstown, Pa.

V. Daniel Moyer, b Nov 15, 1829, d Aug., 1846 from effects of being thrown from a pet colt.

V. Mary Moyer, b Aug. 20, 1831, m John Ricker. C., Daniel, Mame.

VI. Daniel Ricker, m Mrs. ——— Sweigart. Res. Harrisburg, Pa. No issue.

VI. Mame Ricker, m ——— Peters. P. O. Hummelstown, Pa.

V. Sarah Moyer, b Feb. 16, 1834, m George Smith. P. O. Penbrook, Pa. No issue.

V. Susan Moyer, b 1835, d young. S.

V. Matilda Moyer, (d), b Dec. 9, 1839, m John Stober. P. O. Penbrook, Pa.

V. Benjamin Franklin Moyer, b Sept. 9, 1841, m Kate E. Meese, Dec, 1866. She was b May 23, 1842, d Sept. 14, 1907. P. O. Lingelstown, Pa. He was educated in the public schools, and at White Hall and Palmyra private schools. Teacher and Farmer. Ger. Ref. C., Joseph, Laura, Sallie, Nevin, Cora.

VI. Joseph Daniel Moyer, b Nov. 5, 1868, d Sept. 22, 1869.

VI. Laura Irene Moyer, b Oct. 1, 1870, m Geo. A. Unger, Feb., 1890. P. O. Lingelstown, Pa. Farmer. Ger. Ref. C., VII. David, Sarah.

VI. Sallie Jane Moyer, b Mar. 9, 1872, d Mar. 3, 1890.

VI. Nevin Wilberforce Moyer, b May 28, 1876. P. O. Lingelstown, Pa. Educated in public schools and Millersville State Normal school. He has taught seven years in ungraded schools, two years Prin. of Bethany Orphans Home schools, Womelsdorf, Berks Co., Pa., and three years in High schools. During Spanish American war he offered his services to the Gov. troops, but they were full. He then helped organize two companies, he being Lieut. of one, in April, 1898, drilled and equipped themselves, and in June offered their services, but were not accepted on account of the state having furnished its quota of men. He later joined the Pa. Cavalry, G troop, and is still a member.

He is a member of the following organizations: Sons of the American Revolution; Society of the War of 1812; P. O. S. of A.; and Patriotic Order of I O. of A. Ger. Ref. S.

VI. Cora Meese Moyer, b March 30, 1881, d Aug. 21, 1907, m John W. Buck, Dec., 1905. She was educated in common schools, and Irvin and Allerton college. She was talented in instrumental and vocal music, which she taught up to marriage.

V. Esaias Moyer, b Jan. 25, 1844, m Martha Johnson. Res. Dayton, Ohio. He served in the 201st Regt. Pa. Vol. in the Civil war. C., Irvin, George, Florence, Dayton, Cora.

VI. Irvin F. Moyer, m Annie Early. P.O. West Hanover, Pa. Farmer. C., Katie, Myra, Joseph, —.

VII. Katie Moyer, m — — Mumma.

VII. Myra Moyer.

VII. Joseph Moyer.

VI. George Moyer, served three years in U. S.

Cav. Band, and was Serg't in Phillippine Islands. Res. Dayton, O.

VI. Florence Moyer.

VI. Dayton Moyer.

VI. Cora Moyer.

V. Caroline Moyer, b Nov. 10, 1845, d April 18, ——.

V. Philip Moyer, b Oct. 5, 1849, m Adeline Brightbill. P. O. Penbrook, Pa. Shoemaker and Carpenter. C., Adam, Edith, Violet, Philip, Paul, Park.

VI. Adam Moyer, m Emma Shepler.

VI. Edith Moyer, Milliner at Lancaster, Pa.

VI. Violet Moyer, Teacher of music in Texas.

VI. Philip Moyer, d.

VI. Paul Moyer, P.O. Penbrook, Pa. Carpenter.

VI. Park Moyer.

V. Clara Jane Moyer, b 1852, m John Brooks (d). He served all through the Civil war, was seven months a prisoner in Andersonville and Libby prisons, and was discharged as Corporal. C., VI. Charles (d), Wesley, Calvin, Luella, Clara. P. O. Penbrook, Pa.

V. Henry B. Moyer, b July 1, 1855, d 1900, m ——. Iron worker. C., Clarence.

VI. Clarence A. Moyer. P. O. Steelton, Pa.

IV. Hannah Moyer, m —— Geiselman. Moved to Pittsburg, Pa. No issue.

IV. Malinda Moyer, m John Early, d Mar. 12, 1888. C., Caroline, Benjamin, Margaret, Emma, Frank, Claude, Lizzie.

V. Caroline Early, b 1832, m Thomas Forney. C., VI. Ellsworth, Thomas, Almeda, all in Texas.

V. Benjamin H. Early, b in Dauphin Co., Pa., July 5, 1836, d there 1896, m Elizabeth Harper. She was b in Dauphin Co., Pa., 1837, d Dec., 1908.

Farmer. Ch. of God. C., Minnie, John, Clemenza.

VI. Minnie Early, b in Dauphin Co., Pa., Oct. 18, 1860, m William Look, Dec. 16, 1880. P.O. Lingelstown, Pa. Ch. of God. C., Myrtle, Charles, John, Benjamin, Ross, William.

VII. Myrtle Look, b Sept. 25, 1881, d Jan. 19, 1903.

VII. Charles F. Look, b Nov. 13, 1882. P. O. Lingelstown, Pa. Carpenter.

VII. John Wesley Look, b Nov. 29, 1884. P. O. Lingelstown, Pa.

VII. Benjamin Early Look, b June 19, 1887, m Agnes Landis. P. O. Union Deposit, Pa. Farmer. C., VIII. Anna Elizabeth Look, b Jan. 3, 1907.

VII. Ross A. Look, b March 12, 1891.

VII. William H. Look, b Dec. 16, 1892, d Dec. 3, 1897.

VI. John W. Early, b Aug. 16, 1863, m Lillie Hain. P. O. Lingelstown, Pa. Poor Director. C., May, Harry, Bessie, John.

VII. May Early, b June 24, 1887, m William Feeser. P. O. Lingelstown, Pa. C., VIII. Ethel May Feeser, b Oct. 19, 1906.

VII. Harry Early, b Sept. 14, 1888.

VII. Bessie Early, b April 20, 1890.

VII. John Early, b Sept. 24, 1892.

VI. Clemenza Early, b Nov. 24, 1866, m Dr. Harvey Hetrick. C., Bess. M 2nd husband, George Reigel. Res. 1813 Green St., Harrisburg, Pa.

VII. Bess Hetrick. m Edward Kunkle. Res. Herr St., Harrisburg, Pa.

V. Margaret Early, m Hiram Doner.

V. Emma Early, single.

V. Frank Early, m Adlet Albert, in Texas.

V. Claude Early, m Emma Biener. Res. Ohio.

V. Lizzie Early, m Ezra Crum. C., Virgie.

VI. Virgie Crum, m Samuel Lerch, d, m 2nd husband, —— Light. C., VII. Gustie. P. O. Penbrook, Pa.

IV. Caroline Moyer, m Andrew Speck. He was b Oct. 6, 1803, d Jan. 16, 1876. C., Thomas, Henry, Daniel, Malinda.

V. Thomas Jefferson Speck, m Maggie Wilson, P. O. East Hanover, Pa. C., Vivian, Jacob, Carrie, Bessie, etc.

V. Henry Speck (d), m Sarah Bair. C., Mason, John, Meyer, Jennie, George, Garfield, Mary (d).

V. Daniel Speck, m Catharine Walmer. P. O. Annville, Pa. Hotel-keeper. C., Henry, Kate, Daniel, Allen, Lillian, Robert.

VI. Henry Speck, m —— Cherrington. C., VII. Charles, Russell, Agnes.

VI. Kate Speck, m Frank Bitner. C., VII. Sarah, John, Marguerite, Elmira, Catharine, Moses.

VI. Daniel Speck, m Ellen Fauster. C., VII. Howard.

VI. Allen Speck, m Clara Rufal. C., VII. William, Lillian, Daniel.

VI. Lillian Speck, m Raymond Imboden. C., VII Herman.

VI. Robert Speck. P. O. Annville, Pa. S.

V. Malinda Speck (d), m——Shrickaugust (d). No issue.

IV. Lavina Catharine Moyer, b in Lebanon Co., Pa., July 27, 1810, d July 27, 1885, m David Fisher about 1829. He was b in Lebanon Co., Pa., Jan. 13, 1807, d at Wooster, O., July 18, 1887. Farmer. Luths. C., Diana, Amanda, Jemima, Hiram, Edwin, Inezetta, Martha, Emma.

V. Diana Jane Fisher, b May 15, 1831, d at

Oxford, Mich., Oct. 29, 1905, m Joseph Lewis, Oct. 28, 1852. He was b at Belvidere, N. J., Oct. 8, 1823, d at Oxford, Mich., May 20, 1887. Farmer. Baptists. C., Mary, Emma, George, Judson.

VI. Mary A. Lewis, b in Oakland Co., Mich., Mar. 27, 1854, m James Arnold. Res. 110 Custer Ave., Detroit, Mich. Farmer. C., Infant, Infant, Infant, Lewis.

VII. Lewis Arnold, b July 7, 1876. Graduated from the Detroit College of Law in 1897. Res. 110 Custer Ave. Detroit, Mich.

VI. Emma A. Lewis, b in Oakland Co., Mich., Mar. 5, 1858, m Smith J. Rogers, Oct. 30, 1878. P. O. Lennon, Mich. Farmer. Meth. Ep. C., VII. Mabel Rogers, b May 9, 1883. Graduated from Albion College, Class of 1908.

VI. George Lewis, b Sept. 12, 1864, m Eva Braid, 1892. P. O. Oxford, Mich. Farmer.

VI. Judson Lewis, b Sept. 12, 1864, m Daisy Bowers, 1888. She died May 30, 1891. M 2nd wife, Lena Hosmer. P. O. Oxford, Mich. Farmer. C., VII. Florence Lewis, b 1904; Infant b July 1907, d Sept. 1907; Eva Lewis, b Sept. 29, 1908.

V. Jemima L. Fisher, b at Findlay, O., Feb. 12, 1837, m John A. Rahm, Jan. 18, 1872. He was b at Harrisburg, Pa., d at Wooster, O., Mar. 9, 1906. Res. 321 Forest Ave., River Forest, Ill. Farmer. He was a soldier in the Civil War. Mrs. R., Luth. C., Mary, Edwin.

VI. Mary A. Rahm, b 1873. P. O. Oak Park, Ill. Teacher. Presby. S.

VI. J. Edwin Rahm, b at Wooster, O., Nov. 3, 1875, m Mildred McCrum, Dec. 26, 1906. P. O. 321 Exchange Building, Kansas City, Mo. Grain Merchant Presby. C., VII. John McCrum Rahm, b Oct.

23, 1907; Edwin Rahm, Jr., b Jan. 29, 1909.

V. Hiram T. Fisher, b at Wooster, O., Aug. 29, 1839, m Amanda Blanden Allen, Bridgeport, Conn., Sept. 2, 1880. Res Cleveland, O. Att'y at Law, at 1613 Williamson Bldg. He enlisted in 16th, O. Vol. Inf. Aug. 25, 1861, and served till Mar., 1866, and was mustered out as Captain, with Gen'ls Thomas, Sherman and others in campaigns on the Mississippi and tributaries including siege of Vicksburg. Before entering law he was engaged in journalism, for the most part. Patent law a specialty in his practice. He is a member of the Loyal Legion of Former Officers of the U. S. Army. Cong. C., Edward.

VI. Edward Marsh Fisher, b at Washington, D. C., Dec. 18, 1883, m Villa L. Reed, of Elyria, O., Nov. 27, 1906. Attorney at Law. Cong C., VII. Daughter died at birth.

V. Edwin Daniel Fisher, b Sept. 10, 1842, m Teresa Jane Morris, d. He enlisted in the U. S. Army in 1861, participated in the battles of Vicksburg, Chickasaw Bluffs, Arkansas Post, Champion Hills, and many others. Served to the close of the war, mustered out as Lieutenant. Grain merchant at 327 Exchange Bldg., Kansas City, Mo. No issue.

V. Inezetta Fisher, b July 18, 1846, m Edwin Billings, June 24, 1885. Res 177 Bridge St., Corning, N. Y. He was b in Troy, Pa., June 1842. Enlisted in the 2nd Regt., Pa. Vet. Artillery in 1861, and was discharged June 6, 1865. Graduated at Mansfield, Pa., State Normal school, class of 1868. Engaged in teaching until 1872, later otherwise engaged. Meth. Ep. No issue.

V. Martha Amelia Fisher, b June 4, 1849, m John W. Haythorne. P. O. Richmond, Ill. No issue.

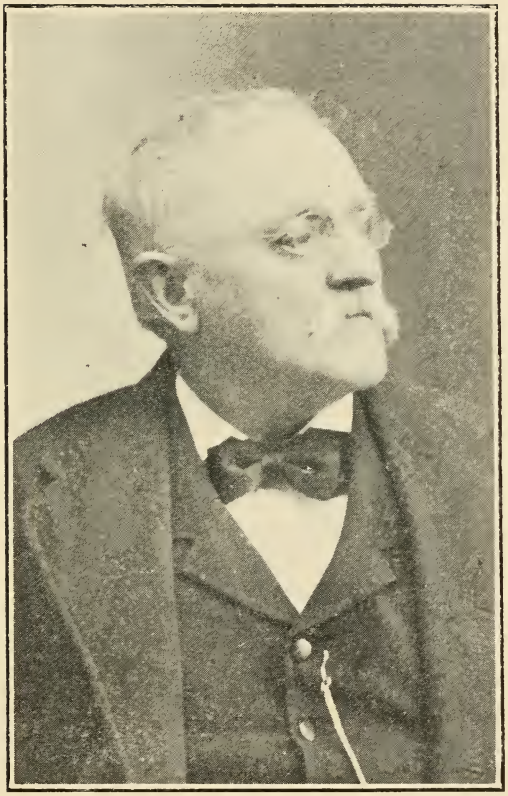

Jeremiah Moyer
(See page 80)

V. Emma E. Fisher, b at Wooster, O. She is engaged in Missionary Work near and about Asheville, N. C. Cong'l Ch. S.

III. Jacob Moyer, b Dec. 15, 1770, d Aug. 22, 1854, m Sarah———.She was b Nov. 15, 1767. Lived in the vicinity of Lebanon, Pa. C., George, Polly, Eliza, ———.

IV. George Moyer, b in 1796, d 1876, m Barbara Fisher. She was b 1797, d 1876. Farmer near Womelsdorf, Pa. Ger. Ref. C., Sarah, Mahlon, Isaac, Eliza.

V. Sarah Moyer, b June 13, 1817, d Jan. 1, 1908, m John Fryberger, Mar. 12, 1835. He was b Dec. 14, 1808, d July 25, 1871. Farmer and Miller, Heidelberg Twp., Berks Co., Pa. Mrs. Sarah Fryberger had 30 grandchildren, 50 great grandchildren and 5 great great grandchildren, all living. On the occasion of her funeral the church was crowded, and the floral tributes were simply beautiful. One of these from her grandchildren consisted of 90 carnations, each one representing a year in the aged lady's life. Ger. Ref. C., Amanda, Charles, Annie, Eliza, Sarah, Mahlon.

VI. Amanda Fryberger, b June 28, 1838, m Adam Grimm, Apr. 12, 1860. P. O., Smithfield, Mo. Meth. Ep. C., Clara, Hanibal, Sadie, Leila, Edwin, Electa.

VII. Clara D. Grimm, b Aug. 26, 1861, m James Finkenbinder. P. O. Neodashea, Kans.

VII. Hanibal D. Grimm, b Jan. 13, 1863, m Birchie Smith. P. O. Smithfield, Mo.

VII. Sadie A. Grimm, b June 9, 1866, m William Nelson. P. O. Abbeville, La.

VII. Leila E. Grimm, b May 16, 1869, m Floyd Verbryck. P. O. Joplin, Mo.

VII. Edwin E Grimm, b May 9, 1873, P. O. Carl Junction, Mo.

VII. Electa Grimm, b Mar. 16, 1880, m Charles Smith, Nov. 29, 1899. P. O. Abbeville, La. Commercial Traveler. Epis.

VI. Charles Theodore Fryberger, b in Lebanon Co., Pa., Jan. 15, 1844, m Mary J. Brachbill, Dec. 24, 1867. She was b Feb. 8, 1845, d Apr. 19, 1875. C., John. M 2nd wife, Ida V. Steiner, Apr. 22, 1879. She was b in Clearfield, Co., Pa., Dec. 12, 1852. P. O. Philipsburg, Pa. Merchant. Meth. Ep. C., Alton, Mahlon, Elizabeth, Mary, William, Philip, Dorothy.

Mr. Charles T. Fryberger enlisted in the Federal Army of the United States, Sept. 15, 1861, for a term of three years, and mustered into the service Oct. 19, 1861, at Harrisburg, Pa., as a private soldier in Co. "D," 45th Regt. Pa. Infanry, promoted to Corporal Nov. 14, 1861, and appointed Regimental Provost Marshal by Major Shrefflin, commanding the Regiment, Nov. 19, 1862. Promoted to 3d Sergeant Dec. 18, 1862, and Orderly or 1st Sergeant June 6, 1864. Re-enlisted Oct. 7, 1864, for three years or to the close of the war; after reorganization of the Veteran Regiment at Annapolis, Md., was re-appointed First Sergeant of Co. "D," 45th Regt. Vet. Vol. Infantry of Penn'a. Commissioned 1st Lieutenant of same Co., Nov. 24, 1864, and on Dec. 19, 1864, was commissioned Captain of Co. D, 45th Regt. P. V. V., and discharged from the Army of the United States at Alexandria, Va., July 17, 1865, by reason of the closeof the War: participated in the following expeditions and battles: Was with the expedition under Gen. W. T. Sherman, "Uncle Billy," against Hilton-head, Beauford

and Pinckney Island in South Carolina, and Blockaded Charleston, S. C. Took part in battle of South Mountain, Md., Sept. 14, 1862, Antietan (Sharpsburg) Md., Sept 17, 1862, in line of battle and on picket duty in front of Fredericksburg, Va., Dec. 11, 12, 13 and 14, and in the battle of Fredericksburg, Va., Dec. 15, 1862; journeyed to Vicksburg, Miss., participated in the siege of Vicksburg, and was at the surrender of the City July 4, 1863; was on the firing line July 10th, 11th, 12th, 13th and 14th, 1863, at Jackson, Miss.; returned to Tennessee and was engaged at Blue Spring Aug. 10, 1863, Campbell's Sta., East Tenn., Nov. 16, 1863; siege of Knoxville, Tenn., Nov. 17, to Dec. 5, 1863, at which place we were the besieged, and our rations did not exceed three ears of corn per day to the man; returning to Virginia was in the battle of the Wilderness, May 6, 1864; Spottsylvania Court House, Va., May 12th, 16th and 18th, 1864; North Ann River, May 24th, 1864; Bethesda Church, Va., June 5, 1864; Cold Harbor, Va., June 5, to 12, 1864; at Charge on Petersburg, Va., June 17, 1864; and in line of battle alternating every 24 hours until the "Blowing up" of "Rebel" fort Apr. 2, 1865; and in the charge on Petersburg same day; and was at Appomattox, Va., on the day of the surrender by Gen. Robt. E. Lee, of the Confederate Army of Northern Virginia, to Lieutenant General U. S. Grant, Apr. 9, 1865.

VII. John Edgar Fryberger, b Feb. 7, 1870, m Caroline Chase McGaffey, June 27, 1900. P. O. Philipsburg, Pa. Bank Cashier. He Meth. Epis. wife Epis. C., VIII. George McGaffey Fryberger, b May 7, 1903; Mary Louise Fryberger, b Aug. 10, 1905; Alice Nuttall Fryberger, b Dec. 27, 1907.

VII. Alton Fryberger, b Apr. 12, 1880, d June

16, 1880.

VII. Mahlon Otis Fryberger, b Aug., 1881. P. O. Philipsburg, Pa. Book-keeper in Phila.

VII. Elizabeth Steiner Fryberger, b in Clearfield Co., Pa., June 22, 1883. P. O. Philipsburg, Pa. Meth. Ep. S.

VII. Mary Steiner Fryberger, b Feb. 7, 1885. P. O. Philipsburg, Pa. Meth. Ep. S.

VII. William Steiner Fryberger, b Aug. 25, 1886, m Clara Dunlap, July 24, 1905. She was b Mar. 23, 1885. P. O. Philipsburg, Pa. Clerk. C., VIII. Ellsworth Fryberger, b Sept. 25, 1906.

VII. Philip Steiner Fryberger, b June 8, 1891.

VII. Dorothy Steiner Fryberger, b Apr. 27. 1895.

VI. Annie Fryberger, b in Berks Co., Pa., Nov. 5, 1846, m J. Joseph Garbrick, Apr. 14, 1867. P. O. Bellefonte, Pa. Farmer. Luth. C., Charles, John, Esther, Harry.

VII. Charles P. Garbrick, b Mar. 22, 1869, m Jessie Beck. P. O. Bellefonte, Pa. Machinist. Presby. C., VIII. Mary, Freederick.

VII. John W. Garbrick, b Nov. 12, 1870, m Susan Keller. P. O. Bellefonte, Pa., R. F. D. Farmer. Luth. No issue.

VII. Esther V. Garbrick, b June 29, 1877, m J. Clyde Jodon. P. O. Bellefonte, Pa. Bookkeeper. Luth. C., VIII. Joseph Foster Jodon, Russell Robert Jodon.

VII. Harry E. Garbrick, b Feb. 6, 1880, m Clara Gentzel. P. O. Zion, Pa., R. F. D. Farmer. Luth. C., VIII. Joseph Henry Garbrick.

VI. Eliza B. Fisher, b in Centre Co., Pa., Apr. 12, 1851, m Dr. Philip S. Fisher, in 1872. P. O. Zion, Pa. Physician. Ref. ch. C., Sarah, Annie,

Charles, Arthur.

VII. Sarah Verona Fisher, b Dec. 6, 1872, m Nelson E. Bobb, 1896. Res. Harrisburg, Pa. Ref. ch. C., VIII. Allice Leila Bobb, Philip Fisher Bobb, Henry Nevin Bobb, Mahlon Kiester Bobb.

VII. Annie Leila Fisher, b Sept. 21, 1874, d Nov. 20, 1884. Ref. ch.

VII. Charles Nevin Fisher, b Aug. 27, 1876. P. O. Zion, Pa. Salesman. Ref. ch.

VII. Arthur Bruce Fisher, b Feb. 14, 1879. P. O. Granite City, Ill. Mechanical Engineer. Ref. ch.

VI. Sarah Fryberger, b Mar. 29, 1853, d July 10, 1908, m George Campbell, June 29, 1876. Ger. Ref. C., Ida, Charles, Verna, Merle, Mahlon.

VII. Ida Campbell. Res., Phila., Pa. S.

VII. Charles Campbell. Res., Phila., Pa. S.

VII. Verna Campbell, m William Broughton. Res. 16 Ruby St., W. Phila., Pa.

VII. Merle Campbell. Res. Phila., Pa. S.

VII. Mahlon Campbell. Res. Phila., Pa. S.

VI. Mahlon Calvin Fryberger, b Dec. 18, 1860, d Aug. 22, 1892. Book keeper. Meth. Ep. S.

V. Mahlon Moyer, b July 15, 1822, d Apr. 13, 1905, m Saria Knauer. She was b Sept. 17, 1824, d Nov. 2, 1887. Real Estate dealer. C., Clarissa, George.

VI. Clarissa K. Moyer, b Feb. 8, 1848, m Wilfrid B. Rich, b Mar. 16, 1846. C., Maurice.

VII. Maurice F. Rich, b July 3, 1867, m Mary J. Lippencott, b Oct. 5, 1872. C., VIII. Clarissa K. Rich, b Mar. 23, 1899, d June 27, 1900; Evelyn M. Rich, b June 24, 1901.

VI. George Frank Moyer, b Oct. 24, 1854, m Eulalia B. Hornberger, b Dec. 25, 1867. Res. 41

St., and Lancaster Ave., Phila., Pa. No issue.

V. Isaac Moyer, b——d——single.

V. Eliza Moyer, d Apr. 15, 1906. S.

IV. Polly Moyer, m David Kale.

IV. Eliza Moyer, m Philip Shartel.

III. Eve Elizabeth Moyer, b 1772, m David Womelsdorf.

III. Magdalena Moyer, b Apr. 14, 1774, d 1846, m John Ermentrout. C., William, etc.

IV. William Ermentrout, m Justina Silvis. C., John, William, Philip, Benjamin, Daniel, Joseph, Samuel, James, Ellen, Mary.

V. John S. Ermentrout, d July 21, 1880. Superintendent of Schools in Berks Co., for some time, later professor in the State Normal School at Kutztown, Pa. S.

V. William Ermentrout, (d), m Ellen Leiss. C., Katie, Eugene, William, Gertrude.

V. Philip Ermentrout, (d), m Susan Hoff. He was for many years an Alderman in Reading, Pa., and real-estate and insurance agt. C., Philip, Augustus (d), Percy, Jennie, Hettie.

V. Benjamin F. Ermentrout, (d), m Hannah Hain. He was Band master of Ringgold Band of Reading, Pa. C., Philip, Justina.

V. Daniel N. Ermentrout, (d), m Adelaide Metzgar. He was Congressman four terms from the 47th to 50th. C., Fitz, Adelaide.

V. Joseph Ermentrout, m Mary Krick. Res., Reading, Pa. Retired locomotive engineer. C., William, George, Frederic, Robert, Laura, Sadie, Maggie.

V. Samuel C. Ermentrout, m D. M. Emma Keppleman. Was Surgeon in Civil war, and was in the service of the Prussian government during

Franco-Prussian war. C., Robert, Edna.

V. Judge James N. Ermentrout, d 1908. Lawyer, and for a number of years was president Judge of the civil courts of Berks Co., Pa., at time of his death was serving his third term. S.

V. Ellen Ermentrout, m ——— Ritter.

V. Mary Elizabeth Ermentrout, (d), m Benneville de Bertolette (d). C., Harry, Joseph, John, Elizabeth, Hettie, Lottie.

III. Barbara Moyer, m John Scholl.

III. Anna Moyer, m George Solade, had issue. Anna m 2nd husband, Isaac Collier.

III. Rosina Moyer, b Jan. 13, 1782, m——— Gries.

III. Susanna Meyer, b Nov. 3, 1785, m Jacob Sallade, Apr. 18, 1813. He was b July 13, 1789. C., IV. Maria Catharine Sallade, b Mar. 14, 1814. IV. Andreas Meyer Sallade, b Oct. 27, 1815. IV. Charles Meyer Sallade, b July 8, 1817. IV. Sarah Sallade, b Apr. 9, 1820. IV. Susanna Sallade, b Dec. 2, 1821. IV. Rebecca Sallade, b June 26, 1824, d Apr. 10, 1825 IV. John Jacob Meyer Sallade, b Jan. 22, 1826.

III. Sophia Moyer, b Dec. 23, 1790, d Dec. 14, 1854, m John Smith. He was b at Womelsdorf, Pa., Jan. 11, 1788, d there Jan. 2, 1855. Cabinet maker and lumber dealer. Luth. Mrs. S., Ref. ch. C., Joseph, Joseph, Frank, John, William, Charles, Lydia, Catharine, Sarah, Maria, Rebecca, E. Penn, Caroline, Matilda, Louisa, Henry.

IV. Joseph Smith, d young.

IV. Joseph Smith, m Elizabeth Hawk. C., Harry B., etc. P. O. Sunbury, Pa.

IV. Frank Smith, d young.

IV. John B. Smith, m Elizabeth Moyer. C.,

Zadoc, Elizabeth, Amelia, Fredericka. 2nd wife Mary Mockel. C., John, Frances, Elijah.

V. Zadoc Smith, m Sarah Ashenbach. C., VI. Harry, William, Katie, John. 2nd wife Susan Koch. C., Joseph, Edna.

V. Elizabeth Smith, m Geo. Parson. C., Julia.

V. Amelia Smith, m Chas. Lee. C., Lizzie, John.

V. Fredericka Smith, m Wm. Miller. C., Frank, Lizzie, Carrie, Jennie, Charles, Harry.

V. John Smith. Single.

V. Frances Smith, m Samuel Taylor. P. O. Womelsdorf, Pa. C., VI. Edna, Clara, Rachel.

V. Elijah Penn Smith, m Mary Wohnton. P. O. Sunbury, Pa. C., VI. Olive, Clyde, Davison.

IV. William Smith. Single.

IV. Charles Smith, m Matilda Weiss. C., V. Charles V. Smith. P. O. Reading, Pa.

IV. Lydia Smith, m Henry Keever. C., Mary, Fannie, Elijah, John, Harry, Ed.

V. Mary Keever, m Henry Fisher.

V. Fannie Keever, m Reuben Price.

V. Elijah Keever, m Nettie Swartz. 2nd wife Alice Mathews.

V. John Keever, m Anna ——.

V. Harry Keever, m —— ——.

V. E. T. Keever. P. O. Reading, Pa.

IV. Catharine Smith, d single aged 93.

IV. Sarah Smith, m John Haak. C., Sophia, Jennie, John, Thomas, Charles, Frank.

V. Sophia Haak, d.

V. Jannie Haak, m Leonard Donovan.

V. John Haak, m Annie Weitzel.

V. Thomas Haak, m Sallie Bright.

V. Charles Haak. Single.

John H. Moyer
(See page 82)

THE
NEW YORK
PUBLIC LIBRARY
ASTOR, LENOX AND
TILDEN FOUNDATIONS

V. Frank S. Haak, single. P. O. Womelsdorf, Pa.

IV. Maria Smith, m Samuel Helm. C., William, John, Samuel, Charles, Sophia, Emma.

V. William Helm. P. O. Cressona, Pa.

V. John Helm.

V. Samuel Helm, m ———.

V. Charles Helm, single.

V. Sophia Helm, m Wm. Gore.

V. Emma Helm, single.

IV. Rebecca Smith, m Henry Dawald. C.,

V. John Dawald. P. O. Pottsville, Pa. Single.

V. Eliza Dawald.

V. Henry Dawald.

V. Aaron Dawald.

V. Charles Dawald. Single.

V. Rebecca Dawald. Single.

V. William Dawald.

V. Sophia Dawald, m Howard Morris.

V. Rosa Dawald. Single.

V. Fannie Dawald, m Jno. Kenidy.

V. Annie Dawald, m Chas. Downey.

IV. E. Penn Smith, b Nov. 16, 1820, d May 16, 1881, m Mary Brubaker, in 1851. She was b in Lanc. Co., Pa., Jan. 20, 1832, d Apr. 3, 1852. C., John. M 2nd wife Fannie E. Brubaker. She was b June 9, 1827, d Feb. 25, 1887. Mr. S. Ref., Mrs. S. Dunkard. C., Fannie.

V. John M. Smith, b at Womelsdorf, Pa., Mar. 27, 1852, m Emma C. Filbert, in 1872. Res. 808 Elm St., Reading, Pa. Solicitor. Ref. ch. C., Mary, Gertrude, Edwin, Samuel, Allen, Fannie, John.

VI. Mary C Smith, b Mar. 25, 1873, d Nov. 7, 1895, m John Brintzenhoff. P. O. Womelsdorf, Pa.

Ref. ch. C., VII. Harold F., b Oct. 5, 1894; Mary C., b Oct. 30, 1895, d infant.

VI. Gertrude Sophia Smith, b Sept. 12, 1874, m H. B. T. Reinhard. Res. Reading, Pa. Ref. ch. C., VII. John Reinhard, b Sept. 27, 1897.

VI. Edwin S. Smith, b Feb. 17, 1876, m Edith L. Koch. Res. Reading, Pa. Foreman of American Tool and Die Co., Reading, Pa. Ref. ch. C., VII. Edith L. Smith, b Dec. 5, 1903; Constance K. Smith, b Jan. 11, 1908, d Feb. 14, 1908.

VI. Samuel E. Penn Smith, b Dec. 10, 1877, m Mary E. Howe. Res. Reading, Pa. Book-keeper at Trenton, N. J. Ref. ch. C., VII. Dorothy Howe Smith, b Oct. 12, 1905; Ruth Howe Smith, b Mar. 20, 1908.

VI. Allen S. Smith, b Oct. 19, 1879. Enlisted in U. S. Army, Infantry, at outbreak of American-Spanish war, and at present serving in Alaska. Was in the Phillipines with his regiment, and when the Boxer troubles arose in China, went there with his reginment, was in the march to Pekin, and took part in the assault. Returned to U. S. with his regiment and has been in Alaska about four years. Has been promoted to Third Sergeant, and taking examination for advancement. Ref. ch. S.

VI. Fannie E. Smith, b Sept. 5, 1884, m William F. Lausch. Universalists. C., VII. Carl Smith Lausch, b July 13, 1906; Stanley M. Lausch, b Dec. 4, 1907.

VI. John Filbert Smith, b July 21, 1889. Machinist. Meth. Ep. S.

V. Fannie E. Smith, b Mar. 14, 1855, m Henry S. Fidler. P. O. Womelsdorf, Pa. C., VI. Bessie, Artie.

IV. Caroline Smith, m —— Bast. C., John,

Laura, Caroline, William, Harry.

V. John Bast. Single.

V. Laura Bast, m Harry Foster.

V. Caroline Bast, m ———.

V. William Bast, m ———.

V. Harry Bast, m ———. P. O. Pottsville, Pa.

IV. Matilda Smith, m —— Kreitzer. C., V., Chas. P. Kreitzer. P. O. Womelsdorf, Pa.

IV. Louisa Smith, b 1826, d Oct. 16, 1873, m Herman Neiman, 1849. He was b in Chester Co., Pa., Oct. 2, 1823, d Mar. 28, 1883. Grocer. Luth. C., Sophia, Fannie, Emily.

V. Sophia E. Neiman, b Sept. 2, 1850, m David Midgley. P. O. St. Clair, Pa.

V. Fannie Augusta Neiman, b May 4, 1855, m Thomas J. Davies, Sept. 18, 1876. P. O. Shenandoah, Pa. Epis. No issue.

V. Emily Rebecca Neiman, b Mar. 3, 1860, m Albertson L. Englis. Res. 144 W. State St., Trenton, N. J.

IV. Henry B. Smith, b in Berks Co., Pa., Aug. 18, 1827, m Mary Immel. Res. 818 Elm St., Reading, Pa. Retired. Luth. C., Ella, Sophia, Leonard, William, Fannie, Joseph, Edward.

V. Ella Mary Smith, b 1852, m John S. Bordner. P. O. Reading, Pa. C., VI. Carrie Bordner.

V. Sophia E. Smith, b 1855, d.

V. Leonard Paul Smith, b 1857. m Carrie Sholtenberger. P. O. Reading, Pa.

V. William M. Smith, b 1860. P. O. Reading, Pa.

V. Fannie C. Smith, b 1863, m Morgan G. Moyer. P. O. Reading, Pa.

V. Joseph B. Smith, b 1866. P. O. Reading, Pa. S.

V. Edward E. Smith, b 1868. P. O. Reading, Pa. S.

III. Margaretta Moyer, b Dec. 1796, d Oct. 14, 1855, m Samuel Miller. He was b 1792, d 1854.

II. Maria Barbara Moyer, b Jan. 9, 1759, d prior to 1797, m Valentine Mochel.

II. Catharine Moyer, b Aug. 19, 1767, m Valentine Mochel, (his 2nd wife).

II. John Nicholas Moyer, b Dec. 21, 1769. He became possessor of the homestead in 1797, and owned it until 1828. In 1817 he built a large house and barn. Some of his descendants reside in Reading, Pa.

II. Anna Margaret Moyer, b Dec. 28, 1770, m Henry Weber.

II. Daniel Moyer. It is thought settled in Reading, Pa., where he built a stone mill, and later removed to Ohio (?)

II. John George Moyer, b Jan. 13, 1775. It is thought settled in Ohio (?)

DESCENDANTS OF VALENTINE, SON OF VALENTINE MOYER, SR.

II. Valentine Moyer, b in Tulpehocken Twp., Berks Co., Pa., Aug. 8, 1776, d at Red Bank Creek, Clarion Co., Pa., Jan. 8, 1825, m Mary, dau. of Christian Merkel. She was b May 1787, d Jan. 8, 1836.

He was for some years a farmer in Berks Co., Pa. In 1814 he removed to Columbia Co., Pa., and bought a 300 acre tract of land. In course of time he sold all all of this tract except 75 acres which he reserved for himself. The purchase and subsequent sales proved most unfortunate. There was a prior title vested in a Mr. G. of Phila. After years of expensive litigation, which greatly crippled him financially, he resolved to go West, and in the Spring of 1824 he, with his little family and personal belongings, in an emigrant wagon drawn by a yoke of oxen and a white horse, crossed the Allegheny mountains. After many a long day's journey he finally pitched his tent on Red Bank Creek, about ten miles S. W. of Brookville. He bought a tract of land and began the work of retrieving his losses. He was a farmer, stone mason, shoemaker, and worked so hard that he broke down and died during the first year. His widow and family in Mar ,1825, returned to Columbia Co., and by order of the court was granted a small piece of land formerly owned by her husband. Here she lived, supported by her older sons, until her marriage with a Mr. S. The avails of the Clarion Co. tract, together with what remained of the Columbia Co. tract, and the money accruing from the public sale of personal property, were all absorbed in legal "ways that are dark," and the widow and children never received a cent therefrom.

In personal appearance Valentine Moyer was five feet ten inches in height, weighted 180 pounds, black hair and heavy beard. He was a good singer, and was leader of the choir in the Reformed church, of which he was a member. His dying request to his wife was, that their children become members of the church. C., William, John, Daniel, Henry, David.

III. William Moyer, b in Berks Co., Pa., 1809, d in Momence, Ill., Feb. 24, 1883, m Esther Hagenbuch. She was b June 19, 1817, d Sept. 29, 1847. Carpenter and Cabinetmaker, a fine workman. Mr. M. Ref., Mrs. M. Luth. C., Mary, Eliza, Esther, Jeremiah, William, John, Phineas, Rebecca, infant.

IV. Mary Moyer, b in Northumberland Co., Pa., Jan. 13, 1836, m George Hoffman.

V. Rebecca J. Hoffman, b July 1, 1858, d Sept. 15, 1859.

V. Anna L. Hoffman, b Nov. 24, 1859, m Samuel A. Bastian, Nov. 24, 1883. P. O. Montgomery, Pa. Luth. C., VI. Merle Rebecca Bastian, b 1896.

V. William P. Hoffman, b Jan. 5, 1861, m Rebecca Maul.

V. Harvey A. Hoffman, b June 20, 1862, m Mabel Van Ordstrand. Farmer. Luth. C., VI. Ruth C. Hoffman, b 1893, d 1894. Infant son b 1895.

V. Ida M. Hoffman, b Oct. 15, 1865, m C. W. Hartrauft, Jan. 1885. P. O. Watsontown, Pa. Luth. C., VI. Minnie May, b Oct. 28, 1885; Edith Pearl, b July 3, 1887; George Ward, b Jan. 10, 1891; Fuller Derr, b Nov. 17, 1893; Lawrence Urich, b Jan. 17, 1898.

V. Nora C. Hoffman, b Apr. 17, 1867, m G. F. McWilliams, Dec. 25, 1900. P. O. Montgomery, Pa. Luth. C., VI. George Frederick, b Feb. 6, 1904.

V. Elsie E. Hoffman, b Feb. 16, 1869, m Joseph E. Walborn, June 27, 1895. P. O. Bradford, Pa. U. Br. C., VI. Jennie May, b Sept. 1, 1900; Kenneth Straight, b Jan. 9, 1906.

V. Laura J. Hoffman, b Nov. 18, 1874. Luth.

V. Mazie E. Hoffman, b Mar. 5, 1877, m J. E. Waite, Nov. 10, 1904. P. O. Hazleton, Pa. Luth.

C., VI. Lucile Glady S. b June 17, 1906; Harold E. b June 17, 1908.

IV. Eliza Moyer, b Dec. 20, 1836, d 1842.

IV. Esther Moyer, b Mar. 9, 1838, d in Peoria, Ill., Oct. 3, 1889, m Isaiah S. Buchner. He d 1893. Shoemaker. Luth. C., William, Infant, Infant, Stephen, Mary, John, Sarah, Samuel.

V. William F. Buchner, b near Dewart, Pa., Apr. 25, 1858, m Jennie E. Patterson, of Iowa, Nov. 20, 1889. P. O. Walla Walla, Wash. Farmer. Meth. Ep. C., VI. Esther C. Buchner, b Dec, 28, 1890; Phineas Buchner, b Oct. 10, 1892, d Dec. 31, 1892; Lynn C. Buchner, b Jan. 21, 1896; Leelah Buchner, b May 17, 1900; Irma Buchner, b Aug. 28, 1905.

V. Stephen G. Buchner, b Aug. 15, 1861, m Minerva Art Henthorn.

V. Mary Jane Buchner, b in Dewart, Pa., May 11, 1863. Res. 2003 Columbia ave., Phila., Pa., with Summer residence at Eaglesmere, Pa. At both places she is running Fancy Dressmaking and Ladies' Tailoring. She had largely the personal care of her parents during their declining years. She also had the care and bringing up of the two younger children Salome and Samuel, educating the first named in music, and assisting her brother in his education for the ministry. She is a member of the Lutheran church, and is an earnest, faithful christian. She is gifted in conversation on religions subjects. Her aim and endeavour is to live a beautiful, happy life, above the reproach of the world, and ultimately to gain the final approbation of the Heavenly Father "well done good and faithful servant enter thou into the joy of thy Lord." S.

V. Rev. John P. Buchner, b Dec. 29, 1866, d.

M Minnie Seigfried. He secured an education under great difficulties, became a school teacher at age of 20, and preacher at 23. Evan. ch. C., VI. Martha Naomi Buchner, b Oct. 13, 1889; Mary Magdalena Buchner, b Oct. 13,1889, d Feb. 2, 1890; Addis N. Buchner, b Sept. 30, 1893, d Aug. 16, 1894.

V. Sarah Salome Buchner, b at Dewart, Pa., Aug. 28, 1876, m S. W. Pursell, Aug. 28, 1895. P. O. Montgomery, Pa. Mrs. P., musician. Luth. C., VI. Sarah Maria Pursell, b Oct. 3, 1898; Helen Ruth Pursell, b July 19, 1902; Frederick Paul Pursell, b Jan. 22, 1907.

V. Samuel Van Valzah Buchner, b Apr. 12, 1878. P. O. Hortons Exchange, San Diego, Cal.

IV. Jeremiah Moyer, b in Northumberland Co., Pa., Apr. 1, 1839, d Sept. 22, 1906, m Sarah Frances Boyer, Mar. 28, 1871. P. O. Muncy, Pa. Carpenter. Mr. Moyer enlisted in the U. S. service, Sept. 1, 1863, in the 65th Ill. Regt., and served faithfully until the end of the war, when he was honorably discharged. Was in the battles of Peach Tree Creek, Atlanta, Franklin, and Nashville. Epis'l ch. C., William, Mary, Infant, Laura, Maggie, Leiza.

V. William C. Moyer, b Dec. 30, 1871, d Nov. 13, 1886.

V. Mary Estella Moyer, b at Muncy, Pa., Oct. 26, 1873, m Godfrey Kunz, of Lausome, Switzerland, Apr. 13, 1897, Engineer. Epis. ch. C., VI. Mary Francis Kunz, b Jan. 2, 1899; Martha Malinda Kunz, b June 12, 1901; Helen Rebecca Kunz, b Oct. 14, 1904.

V. Laura W. Moyer, b Feb. 25, 1880, d June 2, 1894.

V. Maggie F. Moyer, b June 17, 1882, d Mar. 26, 1883.

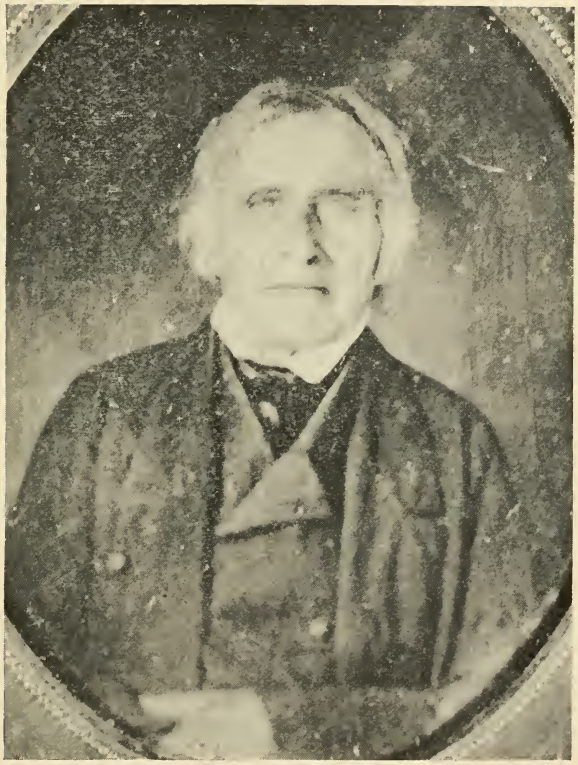

Jacob Moyer
(See page 93)

THE
NEW YORK
PUBLIC LIBRARY
ASTOR, LENOX AND TILDEN
FOUNDATIONS.
1911

V. Leita Ruth Moyer, b Jan. 21, 1885, m Angalo Briganti, Feb. 27, 1908. He was b in Rome, Italy, May 1, 1887. Laborer. Mr. B. Catholic.

IV. William D. Moyer, b May 19, 1840, d May 1904, m Mary Stahlnecker, May 15, 1866. She was b Dec. 30, 1844. P. O. Bloomsburg, Pa. He enlisted in 7th Pa. Cav., Sept. 10, 1861, was discharged Aug. 23, 1865. He was orderly on Gen. L. T. Crittenden's Staff at battles of Perryville and Stone River, was in battles of Chattanooga, Lookout mountain, and Selma, and in the "March to the Sea." Farmer. Ref. ch. C., Ida, Asher, Edna, Maggie, Mary, Forrest, Bessie, Olive, Clarence.

V. Ida D. Moyer, b July 16, 1867, m G. W. Darby, Dec. 19, 1892. P. O. Hoytville, Pa. Supt. of Tannery. Ref. ch.

V. Asher D. Moyer, b at Watsontown, Pa., Feb, 4, 1869, m Ella Lesher, June 26, 1901, dau. of Alfred and Susan Lesher. Res. 83 Quincy St., Passaic, N. J. Sales Agt. Ref. C., VI. Alfred William Moyer, b at 136 W. 139th St., New York, Apr. 19, 1902; Walter Asher Moyer, b at Watsontown, Pa., Oct. 23, 1904; Ralph Saxton Moyer, b at 83 Quincy St., Passaic, N. J.

V. Edna L. Moyer, b Nov. 22, 1871, m Ambrose F. Wertman. Ref. C., VI. Ruth Wertman.

V. Maggie E. Moyer, b Mar. 3, 1874. Res. 338 West St., Bloomsburg, Pa. Tailoress. Ref. ch.

V. Mary R. Moyer, b June 6, 1876, m Charles M. Fornwald, June 5, 1900. Res. 511 Eighth St., College Point, N. Y.

V. W. Forrest Moyer, b Sept. 3, 1878, d Dec. 15, 1894.

V. Bessie M. Moyer, b Mar. 20, 1881. She is taking a three years course for trained nurse at

Phila., Hospital, 34th and Pine Sts. Rel

V. Olive B. Moyer, b May 24, 1883, P. O. Bloomfield, Pa.,

V. C. Frederick Moyer, b Aug. 27, 1886, d Feb. 13, 1888.

IV. John H. Moyer, b in Northumberland Co., Pa., Aug. 15, 1841, d Oct. 7, 1908, m Isabella Ellis, Dec. 21, 1865. Enlisted 1861, re-enlisted Aug. 1, 1861, in 7th Pa. Cav., served 2 years 10 months; then re-enlisted and was discharged at close of war. In battles of Falling Waters, Stone River, Shelbyville, Chattanooga, Chicamauga, Selma, etc. He was President of the Moyer Reunion Association of Lycoming Co., Pa. Fruit grower. Epis. C., Mary, Anna, Sarah, Catharine, Infant.

V. Mary C. Moyer, b Nov. 8, 1866, d 1871.

V. Anna R. Moyer, b Oct. 6, 1868, d 1871.

V. Sarah E. Moyer, b May 3, 1870, m William B. Smith, Apr. 30, 1889. P. O. Muncy, Pa. Epis. C., Infant, William.

VI. William Ellis Smith, b Feb. 18, 1892. Epis.

V. Catharine Moyer, b Sept. 22, 1872, m Wm. H. Wagner, Jan. 17, 1894. P. O. Muncy, Pa. Epis. ch. C., VI. Janice Eurena Wagner, b Sept. 23, 1903.

IV. Phineas Moyer, b 1844, d 1886, m Jennie ——. Mr. Moryer went west. C., Charles.

V. Charles J. Moyer, somewhere in S. Dak.

IV. Rebecca Moyer, b Nov. 19, 1845, m T. J. Ellis, (d). P. O. Muncy, Pa. Epis.

III. John S. Moyer, b in Berks Co., Pa., Jan. 2, 1812, d June 30, 1890, m Mary Hartranft. She was b Feb. 2, 1814, d Nov. 24, 1876. After the death of his father he was apprenticed to the shoe-bench, which he followed for some time. Later in life he purchased a lot at Trout Run, Pa., and built a

house. For several years he was a farmer. He reared a large and intensely active family, giving them a fair educational start. Socially he was reserved with strangers, but with his chosen friends he was remarkably genial.

He was a man of contrasts and extremes. His belief and trust in Divine Providence was marked. He was a man of few words, who did a vast amount of thinking. After a long, useful and devoted life, he, like the Arab of the desert, quietly folded his tent and silently stole away. Methodists. C., Henry, Ethelinda, Infant, Harriet, Daniel, Sarah. Aaron, William, Martha, Emma, John, Frank.

IV. Rev. Henry C. Moyer, b in Turbotville, Pa., Oct. 14, 1836, d in 1909, m Elizabeth Cramer. She was b Aug. 7, 1843. In early life he taught school. In 1857 he became a teacher in Franklin Building, Williamsport, Pa., and at the same time pursued a course of study in Williamsport Dickinson Seminary, The war broke in on his school plans, and he enlisted in the 11th Regt., Pa. Vol., was in the skirmish of Falling Waters, and was for 7 months in Provost Marshall's office. During the Gettysburg campaign he enlisted in 37th Regt., Pa. Vol. In 1862 he became a teacher in Williamsport Dickinson Seminary, later, book-keeper for two years. In 1871 became principal of Canton, Pa., High School, and in 1873 was admitted to the Methodist Episcopal Church in the Central New York Conference, and continued in the pastoral relation up to the time of his death, having been honored with many important official positions in the Conference. C., Mary, Jennie, Wilson.

V. Mary Frances Moyer, b Mar. 5, 1865, m Seymour C. Ketchum. Graduated from Cazenovia

Seminary, 1886, and from Oneonta Normal School, 1891. Taught school at Ovid, Moravia and Sidney, N. Y. P. O. New Hope, N. Y. Meth. Ep. C., VI. Walker Wood Ketchum, b Jan. 13, 1895.

V. Jennie Moyer, b Dec. 31, 1866. Graduated from Cazenovia Seminary 1889, and from Oneonta Normal School 1892. Teacher. Meth. Ep.

V. Wilson Cramer Moyer, b Apr. 19, 1871, m Grace Williams. Mr. Moyer, graduated from Cazenovia Seminary 1890. Fruit grower. Meth. Ep. C., VI. Helen Joy Moyer, b Aug. 20, 1892; Henry Morgan Moyer, b Oct. 7, 1894.

IV. Ethelinda D. Moyer, b and d in 1838.

IV. Harriet N. Moyer, b Aug. 11, 1840, m Warren W. Ransom. P. O. Tioga Center, N. Y. Meth. Ep. C., V. Emma Ransom, b Mar. 9, 1878. Meth. Ep.

IV. Dr. Daniel V. Moyer, b Sept. 2, 1842, m Julia L. Weigel. She d May 3, 1891. 2nd wife Ida M. Cook. He received his education in Public schools and Williamsport Dickinson Seminary. Taught school, and later went to the oil regions of Penna. In July 1861, he enlisted in 5th Regt. Pa. reserves. In the battles before Richmond he was on the skirmish line. He was severely wounded at Gaines' Mill, 1862, taken prisoner at Savage Station, exchanged and brought to Hospital at Baltimore, remained there till Oct. Later he engaged in teaching and Book-keeping till 1880, when he entered the College of Physicians and Surgeons, Baltimore, Md., graduated 1882. Practiced in Baltimore to 1896, when he settled at Maryland Line, Md. Meth. Ep. C., (by 1st wife) V. Sadie R. Moyer, b Jan. 27, 1867, d July 5, 1867. Mildred B. Moyer, b June 20, 1868, d May 10, 1870; Charles H. Moyer, b Dec. 17, 1869,

d Apr. 17, 1870; Lillian L. Moyer, b Sept. 27, 1871, d Aug. 30, 1875.

IV. Sarah E. Moyer, b Nov, 29, 1844, m Wm. E. Crane. P. O. Williamsport, Pa. Presby.

IV. Aaron J. Moyer, b Jan. 25, 1847, m Rebecca Weaver. At 14 while employed in a lumber mill he met with an accident that resulted in the loss of his left hand. He enlisted in the 37th Regt., Pa. Vol., for the Gettysburg campaign. He has been variously occupied as clerk, teacher, book-keeper, railroad freight and ticket agent, etc. In 1889 he organized the Springfield Agricultural Iron Works, in which he is (1896) manager and heavy stockholder. Epis. C., Aaron, Hughes, Rebecca, Frederick.

V. Aaron Joseph Moyer, b May 27, 1874. He attended Wittenburg College, Springfield, O. In 1894 entered Harvard University, and later Harvard Law School, graduating from those institutions. Epis.

V. Fredelia H. Moyer, b Jan. 12, 1876. Attended Wittenburg College, Springfield, O., and in 1894 entered Cornell University in the course of mechanical engineering. Epis.

V. Rebecca Moyer, b Sept. 21, 1879. P. O. Springfield, O. Epis.

V. Frederck W. Moyer, b Dec. 7, 1881. P. O. Springfield, O. Epis.

IV. William O. Moyer, b May 19, 1849, d Jan. 28, 1873. Farmer. Meth. Ep.

IV. Martha L. Moyer, b Oct. 1, 1851, m George H. Hopfer. P. O. S. Williamsport, Pa. U. Evan'l ch. C., Lizzie, Frank, Harry, Howard, Cloyd, Helen.

V. Lizzie E. Hopfer, b Mar. 28, 1872, m J. L. Buck. P. O. 430 Curtain St., S. Williamsport, Pa.

Clerk. U. Evan'l ch. C., VI. Ethel Buck, b June 16, 1897; George Buck, b May 3, 1899, d Mar. 27, 1900; Harold Buck, b Feb. 24, 1901; Raymond Buck, b Aug. 19, 1905, d Apr. 11, 1906.

V. Frank L. Hopfer, b May 22, 1874, d Aug. 24, 1898.

V. Harry Hopfer, b July 16, 1876. Res. 170 17th St., Pittsburg, Pa. Painter. M Eva Lesker.

V. Howard Hopfer, b June 9, 1878, d Sept. 16, 1878.

V. Cloyd Hopfer, b Mar, 21, 1882, m Elizabeth Thompson. Res. 32 Seigel St., Allegheny, Pa. St. Car Conductor.

V. Helen Hopfer, b July 4, 1884.

IV. Mary Emma Moyer, b Dec. 8, 1853, m Jeremiah Cornwell. P. O. Williamsport, Pa. Meth. Ep. C., V. Thomas H. Cornwell, b May 26, 1891; Ruth E. Cornwell, b Oct. 12, 1892, d July 19, 1893; Harriet E. Cornwell, b Sept. 16, 1894.

IV. Rev. John C. B. Moyer, b Oct. 20, 1856, m Zilpha E. Haverly. He attended Public and High schools, graduated from Cazenovia Seminary, and pursued Philosophical course in Bloomington, (Ill.), Wesleyan University. After being variously employed for some years, in 1876 he began preaching, and in October of same year was admitted to the ministry of Methodist Episcopal church, in the Genesee Conference. By change of boundaries he became a member of the Central New York Conference in 1880. He has held following Conference positions: Assistant Secretary, Chairman of Examination in Conference Studies, and one of the Editors of the Historical Register. C., V. William Howard Moyer, b Mar. 24, 1883; Ethel Gladys Moyer, b May 21, 1893.

IV. Dr. Frank L. Moyer, b in Muncy, Pa , July 2, 1859, m Julia C. Bennett. She was b Jan. 16, 1861. P. O. Williamsport, Pa. Mr. Moyer worked on the farm in summer, and attended public school in winter, after which he was variously employed as clerk and book-keeper, and later engaged in the cattle business at Kenesaw, Neb., then took up a homestead claim in Elbert Co., Col. In 1888 returned to Williamsport, Pa., and began the study of medicine at the Baltimore (Md.) College of Physicians and Surgeons, and Louisville, (Ky.) School of Medicine, graduating 1891, and located at Williamsport, Pa. Meth. Ep.

III. Daniel M. Moyer, b in Columbia Co., Pa., Oct. 11, 1814, d Nov. 13, 1887, m Maria Boyer. She d Oct. 22, 1852. C., Valarius, Maria. M 2nd wife Mary Jane Laubenstein (nee Coho). She d July 13, 1860. C., Elizabeth, Miriam, John. M 3rd wife Sarah M. Kline. C., George, William, Mame, Daniel, Katie, Sarah, Blanche.

In early life he learned the trade of blacksmith, which he followed until 1837, then followed boating on the Schuylkill Canal until 1843. In 1844 he with others, traveled in pioneer fashion to Iowa, returning the same year by way of the Mississippi and Ohio rivers. In 1846 he entered the Schuylkill Haven car shops as a blacksmith, where he remained the rest of his life. He had an excellent moral character, and was held in high regard by all who knew him.

IV. Valarius Moyer, b Dec. 13, 1850, d 1851.

IV. Maria Moyer, b Oct. 23, 1852, d 1858.

IV. Elizabeth Moyer, b Oct. 28, 1856, m Franklin Sweigart, of Cressona, Pa. Ref. C., V. Anna S. Sweigart, b May 7, 1875, d Dec. 5, 1892; Bertha

May Sweigart, b June 7, 1877; Ralph F. Sweigart, b Oct. 28, 1878; Charlotte V. Sweigart, b Jan. 6, 1880, d Feb. 8, 1881: Mary J. Sweigart, b Mar, 4, 1882, d Apr. 21, 1882; Ada S. Sweigart, b Aug. 1, 1883; Albert B. Sweigart, b Apr. 18, 1885; Sarah E. Sweigart, b Dec. 2, 1886; William D. Sweigart, b Feb. 25, 1888, d Feb. 22, 1889; Lillian K. Sweigart, b Sept. 28, 1889; Nellie E. Sweigart, b Feb. 5, 1891, d Sept. 28, 1891; Louis F. Sweigart, b Oct. 2, 1892, d 1893; Frank C. Sweigart, b Nov. 16, 1893, d Nov. 1893; John E. Sweigart, b Dec. 13, 1894.

IV. Miriam Moyer, b May 11, 1858, d 1880.

IV. Dr. John Lewis S. Moyer, b Aug. 24, 1859, d Feb. 8, 1887. He soon completed the work furnished by the schools of Cressona, and at the age of 14 opened a private school on his own account and had more students than he could accommodate. At 18 he entered the State Normal School, Millersville, Pa., graduated at 20, then taught school, reading medicine at same time. He later became a student in Jefferson Medical College, Phila., graduating with honor, taking the prize "On Diseases of the Skin." He located in Cressona, Pa., where he soon built up a large practice. But his prosperous career met with a sudden fatal reverse. On Jan. 8, 1887, his horse became unmanageable and he was thrown against the fence, fracturing his skull, from which he died Feb. 8, 1887. His death was greatly mourned by pupils he taught, classmates, physicians and patients. With his death an intensely active and remarkably brilliant personality closed up with time.

IV. George B. McClellan Moyer, b Mar. 13, 1862, d 1863.

IV. William K. Moyer, b July 22, 1863, m

John Mayer
(See pages 101 and 138)

THE
NEW YORK
PUBLIC LIBRARY
Astor, Lenox and Tilden
Foundations.
1911

Laura Stranch. P. O. Cressona, Pa. Employed in Car Shops, making springs for locomotive engines. Ref. C., V. Daniel S. Moyer, b Aug. 21, 1894; Emma Moyer, b Feb. 12, 1899.

IV. Mame M. Moyer, b Apr. 23, 1865. P. O. Reading, Pa. Trained nurse. Ref.

IV. Daniel M. Moyer, b Oct. 31, 1867. Has served in various capacities as clerk. Traveled through the Southern States, the Indian Territory, Kansas, Nebraska, New Mexico, Arizona and California. Enlisted in the regular army, Co. G, 1st Regt U. S. Inf., at Barnica Barracks, Cal. Cong. ch.

IV. Katie A. Moyer, b Dec. 15, 1873. Graduated from Cressona High School and Palm's Business College, Phila. Book-keeper. Ref.

IV. Sarah M. Moyer, b Oct. 9, 1876. P. O. Cressona, Pa. Ref.

IV. Blanche Moyer, b Feb. 3, 1882.

III. Henry Moyer, b in Columbia Co., Pa., Nov. 1, 1816, m Sophia Fowler. He learned the shoemaker's trade and worked at it one year, then boated one year on Schuylkill Canal. In 1843 began to work on David Fowler's farm, remaining there until 1866, when he bought a farm at Winfield, Pa. In early life he joined the Baptist church. When coming to Winfield there was no church there, but largely through his efforts a Baptist church was erected, with a goodly membership, of which he was a deacon for over 50 years, and was also a trustee. C., Mary, Sallie, Miller, Jennie.

IV. Mary Moyer, b in Columbia Co., Pa., Sept. 25, 1849, m Anes Haines. P. O. Winfield, Pa. Farmer. Bap. C., Nellie, Annie, John, Lulu, Clyde, George, Ruth.

V. Nellie Grant Haines, b Nov. 5, 1872, m

Adam G. Townsend, 1895. P. O. Sunbury. Pa. Railroad Engineer. Baptists. C., VI. Mary Townsend.

V. Anna May Haines, b Nov. 1, 1878, m Elmer Deirre, 1900. P. O. Winfield, Pa. Operator. Bap. C., VI. Fannie Elizabeth, b July 9, 1902; Mary Madeline, b May 19, 1904; Margaret Shirley, b July 31, 1907.

V. John A. Haines, b Sept. 10, 1880, m Fannie Barrett, 1908. Res. 35 Colonial Arcade, Cleveland, O. Confectioner. Bap.

V. Lulu Elizabeth Haines, b Mar. 29, 1882.

V. Clyde Henry Haines, b Aug. 16, 1885. Automobile business.

V. George Freeman Haines, b July 25, 1891.

V. Ruth Violet Haines, b Oct. 17, 1893.

IV. Sallie Moyer, b July 26, 1854, m Ira W. Snyder. He d Dec. 10, 1889. C., Harry, William, Frank, Lulu. M 2nd husband Clarence Grant. P. O. Montandon, Pa. Bap. C., Leroy.

V. Harry T. Snyder, b 1878; William W. Snyder, b 1882, Frank C. Snyder, b 1885, Lulu E. Snyder, b 1889; Leroy Grant, b 1892.

IV. Miller Moyer, b Jan. 28, 1855, m Alma Heiser. P. O. Sunbury, Pa. C., V. Harry Moyer, b 1893.

IV. Jennie Moyer, b Nov. 23, 1858, m William Walter. P. O. Lewisburg, Pa. Bap. C., V. Charles F. Walter, b 1880; Mary E. Walter, b 1881, d 1883; Kate L. Walter, b 1883; Clarence M. Walter, b 1885, d 1895; George W. Walter, b1887; Edmund G. Walter, b 1889; Olive S. Walter, b 1893; John F. Walter, b 1894.

III. David Moyer, b in Columbia Co., Pa., Oct, 14, 1821, d Mar. 7, 1892, m Christiana Lewars. She was b Feb. 23, 1823, d Dec. 25, 1867. Left an or-

phan at the age of three years, he was kindly cared for until his 17th year, when he learned the carpenter's trade. In early life he joined the Reformed church, and was ever an intensely devoted christian. His sympathy for the orphan was such that he became a liberal supporter of the Bethany Orphan's Home, Berks Co., Pa. For many years he was trustee, deacon and elder of the church, and for many years superintendent of the Sunday school. Late in life he conversed almost continuously on religious subjects. His pastor spoke of him as a "man of clear, strong faith, and a most intelligent layman." C., Mary, James, Sallie, Henry, David, Clara, Ambrose, Infant (twins).

IV. Mary Clementine Moyer, b Nov. 5, 1844, d May 3, 1873.

IV. James L. Moyer, b March 7, 1846, m Sadie Metzgar. P. O. Montgomery, Pa. Laborer. Luth.

IV. Sallie S. C. Moyer, b in Northumberland Co., Pa., Oct. 27, 1847. After the death of her father she managed her farm for some time, then disposed of it and removed to Turbotville, where she employs herself as seamstress. P. O. Turbotville, Pa. Ref. ch. S.

IV. Henry Tilghman Moyer, b Dec. 2, 1849, drowned at Constantine, Mich., June 20, 1872.

IV. David Cares Moyer, b March 9, 1852, m Sarah C. Grohs. P. O. South Haven, Mich. Photographer. Cong. ch. C., V. Verna Elsie Moyer, b Jan. 10, 1880, d Nov. 14, 1887; Dena Junella Moyer, b Dec. 7, 1881; Vernon T. Moyer, b July 8, 1895.

IV. Clara Jane Moyer, b Sept. 5, 1854. P. O. Turbotville, Pa. Ref. ch. S.

IV. Ambrose B. Moyer, b Aug. 28, 1856, d Feb. 28, 1859.

MARIA ELIZABETH MOYER, DAUGHTER OF VALENTINE MOYER, SR.

II. Maria Elizabeth Moyer, b July 30, 1778, m ——— Miller. Descendants in Reading, Pa. (?)

MICHAEL MOYER, SON OF VALENTINE MOYER, SR.

II. Michael Moyer, b July 6, 1780. No further data.

JOHN PETER MOYER, SON OF VALENTINE MOYER, SR.

II. John Peter Moyer, b June 26, 1782. No further data.

JOHN HENRY MOYER, SON OF VALENTINE MOYER, SR.

II. John Henry Moyer, b March 9, 1784. It is thought became a farmer and lived near Kutztown, Pa. Later he removed to Philadelphia, where some of his descendants now live.

JOHN MAYER, OF BERKS CO., PA.

I. John Mayer, b in Germany, emigrated to America from Upper Host, in Rhine Bairen, Germany, and landed at the Port of Philadelphia, Pa., Sept. 12, 1750, in Ship Priscilla, William Wilson, Captain. Nothing is known of the characteristics of this pioneer. He settled in Western Berks Co., Pa., where he presumably followed the vocation of farmer. It is not known whom he married. He in all probability was a member of the German Reformed church. The name of only one child is known, viz: George.

II. George Mayer, b in Germany, came with his parents to Penna. in 1750, m Euphronia Kercher. He lived in the western part of Berks Co., Pa., in the vicinity of Tulpehocken. He died from the effects of being severely frozen while serving in the American army during the Revolutionary war. Farmer. Ger. Ref. C., John, Peter, Philip, Mrs. Ebright, and another son said to have settled near Millersburg, Pa., name unknown.

DESCENDANTS OF JOHN JACOB MOYER, SON OF GEORGE MAYER.

III. John Jacob Moyer,* b in Berks Co., Pa., Feb. 22, 1774, d Feb. 6, 1859, m Eve Christina Koppenhaver. She was b Oct. 21, 1778, d Mar. 27, 1812. C., Anna, Jacob, George, Peter, Michael, Henry, Jonathan. M 2nd wife Elizabeth Koppen-

*In his certificate of baptism is the followlng, viz: "John Jacob Meyer, born Feb. 22, 1774. His father's name is Georg Meyer." "The mother, her name is Fronica Meiern."

"Der Tauf Vater Stelle hat damals versehn John Jacob Kercher, und ihn den namen beygelegt."

haver. She was b Sept. 6, 1787, d July 2, 1826. C., Sarah, Catharine, Philip, Elizabeth, Susanna, Barbara, Margaret. M 3rd wife Magdalena Forney (nee Hoffman). She was b May 19, 1780, d Oct. 17, 1864. C., Lydia. *

Mr. Moyer came from Berks Co., Pa., and settled in Lykens Twp., Dauphin Co., Pa., on the farm now occupied by a descendant, Mrs. Mary Boyer. Farmer. Ger. Ref.

IV. Anna Maria Moyer, b Sept. 9, 1798, d Aug. 6, 1873, m John Forney. He d May 21, 1866. Blacksmith. Ger. Ref. C., George, Lucetta.

V. George Forney, b in Dauphin Co., Pa., Apr. 5, 1822, d in Ogle Co., Ill., Nov. 30, 1901, m Susan Hoffman, in 1847. She was b Nov. 8, 1827, d Oct. 27, 1896. Farmer. Ger. Ref. C., Mary, Sarah, Frank, Catharine, Elizabeth, Ida.

VI. Mary J. Forney, b Oct. 7 1848, m John Reigel. P. O. Gratz, Pa. C., Ida, Kate, Susie, Charles, Maggie, Cora, Sadie, Minnie, Gurney, Amy.

VII. Ida Reigel, m Henry Willer; Kate Reigel; Susie Reigel, m Geo. Lahr. P. O. Gratz, Pa.; Charles Reigel, m Emma Lahr. P. O. Gratz, Pa.; Maggie Reigel, m Lewis Rowe; Cora Reigel, m Cloyd Weaver.

VI. Sarah A. Forney, (d), b Jan. 1, 1852, m Samuel Zoller, (d). C., Ida, Charles, Della.

VII. Ida S. Zoller, b 1874, d 1892.

VII. Charles Zoller, b 1876. P. O. Maryland, Ill.

VII. Della M. Zoller, b 1881. P. O. Maryland, Ill.

---

*He is said to have had one or two other daughters, one married a Rowe, the other is thought to have married a Lenard. Also some died in infancy, as it is said there were in all 20 or 21 children.

VI. J. Frank Forney, b in Dauphin Co., Pa., Oct. 29, 1856, m Annie E. Miller, Mar. 10, 1887. P. O. Maryland, Ill. Farmer. C., VII. George L. Forney, b Dec. 15, 1887; Oma M. Forney, b Apr. 4, 1891.

VI. Catharine E. Forney, b in Dauphin Co., Pa., May 7, 1860, m Michael J. Wurtz, Sept. 7, 1897. Res. West Chicago, Ill. Farmer. Meth. Ep. C., VII. Stella Ruth Wurtz, b Jan. 12, 1899.

VI. Elizabeth E. Forney, b Feb. 8, 1862, d Dec. 27, 1881.

VI. Ida S. Forney, b Aug. 23, 1873, d Mar. 31, 1894.

V. Lucetta Forney, b June 14, 1826, d in Dauphin Co., Pa., Jan., 1902, m Peter Wise. He was b in Dauphin Co., Pa., Apr. 4, 1822, d there Oct. 9, 1884. Farmer. Mr. W. Luth, Mrs. W. Ger. Ref. C., Sarah, Henry, Charles, Isabella, John, William.

VI. Sarah Wise, d aged 30 yrs.

VI. Henry Wise, d aged 37 yrs.

VI. Charles W. Wise, b June 15, 1851, m Mary Jane Rickert. P. O. Williamstown, Pa. Laborer. Ref. ch. C., VII. Samuel M. Wise, b 1884; Sarah Ann Wise, d aged 2 yrs; Harvey A. Wise, d aged 19 yrs.; Daniel F. Wise, b about 1890; Lizzie M. Wise, d infant; Lillie B. Wise, b about 1893; Ruth Irene Wise, d infant.

VI. Isabella Wise, d infant.

VI. John Adam Wise. Res. Los Angeles, Calif. S.

VI. William F. Wise, b Nov. 1, 1861. P. O. Polo, Ill. Farmer and Band musician. S.

IV. Jacob M. Moyer, b in Berks Co., Pa., Apr. 18, 1799, d near Forreston, Ill., Aug. 26, 1877, m Elizabeth Gloss, Apr. 15, 1822. She was b in Wash-

ington Co., Md., Feb. 18, 1800, d Apr. 6. 1877. Mason, later farmer. Ref. ch. C., Infant, Sarah, Elizabeth, Mary, Susan, John, Ellen, George, Margaret, Jacob.

V. Sarah Myers, b Feb. 18, 1825, d Dec. 3, 1905, m Daniel Fager. C., James, Daniel, Thomas, Jacob, Ida, Ella, Abbie.

V, Elizabeth Myers, b Mar. 29, 1827, d May 23, 1892, m Andrew Rowland. C., Lewis, George, Mary.

V. Mary Myers, b Dec., 1828, d Sept., 1897, m Conrad Fager. C., Josiah, John, Josephine, Margaret, Lewis, Samuel.

VI. Josiah F. Fager, P. O. Haysville, Kans.

VI. Josephine M. Fager, b in Ogle Co., Ill., Feb. 27, 1852, m Charles F. Guyer, May 16, 1871. Res. 1516 E. 17th St., Wichita, Kans. Farmer. Meth. Ep. C., Jennetta, Clara, Mary, Charles.

VII. Jennetta L. Guyer, b Mar. 27, 1872, m Ed. G. Key. Res. 1516 E. 17th Street, Wichita, Kans. R. R. man. Christian ch. C., VIII. Merle E. Key.

VII. Clara A. Guyer, b Sept. 8, 1873, d 1875.

VII. Mary R. Guyer, b July 26, 1875, m I. F. Sarver, Jan. 24, 1899. Res. 1718 St. Francis ave., Wichita, Kans. Stockman. Meth. Ep. C., VIII. Josephine Sarver,

VII. Charles G. Guyer, b Feb. 22, 1887, m Ida Williams, Dec. 23, 1908. Businessman. Res. 1516 E. 17th St., Wichita, Kans.

VI. John Fager, b in Ogle Co., Ill., in 1859, m Catharine Nichodemus, Nov. 13, 1884. Res. 1201 S. Water St., Wichita, Kans. Ref. ch. Carpenter.

VI. Margaret E. Fager, b at Forreston, Ill., Nov. 26, 1862, m James E. Grush, Dec. 26, 1886,

Mary Anna Mayer
(See pages 101 and 138)

THE
NEW YORK
PUBLIC LIBRARY
ASTOR, LENOX AND
TILDEN FOUNDATIONS

Res. Wichita, Kans.

VI. Lewis W. Fager. P. O. Polo, Ill.

VI. Samuel C. Fager. P. O. Forreston, Ill.

V. Susan Myers, b 1831, d 1845.

V. John Myers, b 1833, d 1836.

V. Ellen Myers, b July 8, 1835, m John Mase. P. O. Forreston, Ill. C., VI. Clara, Lizzie, Ida, Jacob.

V. George Myers, b 1837, d 1838.

V. Margaret Myers, b near Forreston, Ill., Sept. 16, 1841, m Daniel H. Tobias, Dec. 26, 1867. P. O. Forreston, Ill. Farmer. C., Emma, Ella, Edna.

VI. Emma Luella Tobias, b Mar. 26, 1869, m Samuel W. Hamilton, Dec. 13, 1888. P. O. Forreston, Ill. Farmer. C., VII. Clarence Elmer Hamilton, b Oct. 13, 1889, d Jan. 1, 1890; Grace Criselda Hamilton, b Aug. 19, 1894; Alice Olevia Hamilton, b Sept. 3, 1896.

VI. Ella Viola Tobias, b June 7, 1875, m Daniel Bry, Mar. 27, 1900. P. O. Forreston, Ill. Farmer. C., VII. Ruby Irene Bry, b Oct. 11, 1901, d Feb. 14, 1902.

VI. Edna Agnes Tobias, b July 29, 1885, m Charles B. Fager, Sept. 18, 1907. P. O. Forreston, Ill. Farmer.

V. Jacob Myers, b Feb. 4, 1844, d Oct. 4, 1864.

IV, George Moyer, b Nov. 8, 1803, d Aug. 19, 1826, m Susan Schoffstall. C., George.

V. George Moyer, b May 13, 1826, m ——. C., Cornelius, etc.

IV. Peter Mayer, b in Berks Co., Pa., Sept. 11, 1805, d at Forreston, Ill., July 1891, m Hannah Schaafftall, in 1825. She was b Mar. 28, 1806, d May 18, 1870.

They emigrated to Illinois in 1854, first to Mount Carroll, later to Forreston, Ogle Co., where they died. Farmer. Ref. ch. C., Eliza, Jacob, John, Peter. He m 2nd wife Catharine Moyer, (nee Stine).

V. Eliza Meyers, b in Dauphin Co., Pa., Oct. 17, 1825, d July 29, 1892, m Joseph A. Fisher, about 1850. He was b in Dauphin Co., Pa., 1824, d at Forreston, Ill., Mar. 23, 1891. Farmer. Mr. F. Luth. Mrs. F. Ger. Ref. C., Sarah, Hannah, John, Amelia, Benjamin, Jacob.

VI. Sarah Fisher, b 1851-2, d 1864.

VI. Hannah Mary Fisher, b in 1855, m Cyrus Gross, Feb., 1886. P. O. Forreston, Ill. No issue.

VI. John P. Franklin Fisher, b Apr. 13, 1858, m Abbie Miller, Mar. 6, 1879. She d Jan. 29, 1890. C., Mary, George, Benjamin. M 2nd wife Ellen Weaver, 1891. C., Ada.

VII. Mary E. Fisher, b Aug., 1880, m Samuel Heuey, 1895, C., VIII. Florence Belle Heuey, b June 1900.

VII. George J. Fisher, b Mar., 1885.

VII. Benjamin F. Fisher, b Jan. 12, 1888.

VII. Ada Fisher, b Dec., 1899,

VI. Amelia Elizabeth Fisher, b at Forreston, Ill., June 3, 1860, m Charles S. Rebman, Mar. 27, 1884. P. O. Pipestone, Minn. Retired farmer. Presby. C., Emory, Maude.

VII. Emory Chester Rebman, b Jan. 18, 1885. Graduated in the medical department of the Northwestern University of Chicago.

VII. Maude Elizabeth Rebman, b Sept. 9, 1889, d Jan. 9, 1893.

VI. Benjamin Henry Fisher, b in Ogle Co., Ill., Apr. 12, 1862, m Agnes M. Bowman, Sept. 20,

1887. P. O. Braman, Okla. Farmer. Ref. ch. C., VII. Florence Mae Fisher, b Feb. 7, 1889. Elsie B. Fisher, b July 19, 1891; Elmer B. Fisher, b July 19, 1891, d Nov. 27, 1892; Percival B. Fisher, b June 16, 1894; Harold B. Fisher, b Dec. 24, 1898.

VI. Jacob E. Fisher, b in Ogle Co., Ill., Mar. 14, 1867, m Luella Diehl, Dec. 29, 1892. P. O. Forreston, Ill. C., VII. Lucilla Victoria Fisher, b Feb. 2, 1895; Lillian Viola Fisher, b Mar., 1896; Anna May Fisher, b 1901.

V. Jacob Peter Meyer, b in Dauphin Co., Pa., Aug. 5, 1827, d at Eldorado Springs, Mo., Jan. 27, 1899, m Susan Saltzer Sept. 5, 1852. She was b in Dauphin Co., Pa., Dec. 13, 1832, d at Ft. Dodge, Ia., Feb. 20, 1903. Harness-maker. Luth. C., Ellen, Emma, Susan, Diana, Lucinda, Lincoln, Hannah, Mary, Sarah, John, Alvin, Hattie, Nettie.

VI. Ellen Eliza Meyer, b in Ogle Co., Ill., May 6, 1853, m Wm. J. Lohr, Jan. 23, 1873. Res. 2104 E. Mallon Ave., Spokane, Wash. Spiritual Organization. C., Harriet, William, Jesse, Emma, Anton.

VII. Harriet Inez Lohr, b May 16, 1874, m Jay W. Daniel, Sept. 6, 1904. Res. 823 Nora Ave., Spokane, Wash. C., VIII. Dorris Permelia Daniel, b Jan. 27, 1908.

VII. Wm. Jacob Lohr, b Apr. 21, 1876, m Theresa Cornell, Sept. 6, 1906. Res. Spokane, Wash. Served in Spanish American War 6 months as private enlisted, went as far as Honolulu as transport in 4th Cavalry, G Troop. C., VIII. Milmon Lohr.

VII. Jesse Harper Lohr, b Aug. 21, 1880. Served in Phillipine Islands, Spanish American war, as enlisted in regular 4 Cavalry, G Troop, was in

486832

27 battles, was wounded in heel of one foot.

VII. Emma Jane Lohr, b Sept. 24, 1881, m F. D. Myers, Feb. 13, 1901. Res. 2206 E. Hoquim, Wash. C., VIII. Helen Myers, b Nov. 12, 1901; Frankie Myers, b Apr. 8,1903.

VII. Anton Lorraine Lohr, b July 25, 1894.

VI. Emma Clara Meyer, b Sept. 17, 1854, m John L. Fritz, Feb. 26, 1888. P. O. Bath, S. Dak.

VI. Susan Kathren Meyer, b Feb. 22, 1855, m Wm. T. Elliott, Apr. 10, 1884. P. O. Anthony, Kans.

VI. Diana Meyer, b in Ogle Co., Ill., June 1, 1856, m John Mungo Ainslie, June 1, 1890. P. O. Bath, S. Dak. Printer. Meth. Ep. C., Lilah, Earl.

VII. Lilah Hazel Ainslie, b Dec. 26, 1891. P. O. Bath, S. Dak. Stenograher. S.; Earl Lincoln James Ainslie, b Mar. 7, 1893.

VI. Lucinda Jane Meyer, b Sept. 27, 1860. Res. 316 E. 4th St., Oklahoma, Okla. S.

VI. Lincoln Webster Meyer, b Jan. 22, 1861. Res. 1718 Sprague St., Spokane, Wash. S.

VI. Hannah M. Meyer, b Feb. 11, 1862, m Wm. J. Cornell, Oct. 9, 1883, d Aug. 20, 1907. C., Lucile.

VII. Lucile Cornell, m —— Bishop. Res. 375 E. Wooster Ave., Spokane, Wash.

VI. Mary Elizabeth Meyer, b Jan. 17, 1864, m Ansel Humphrey, Dec. 30, 1888. Res. 116 17th St., Cedar Rapids, Ia.

VI. Sarah Adaline Meyer, b Mar. 18, 1865, d Dec. 6, 1869.

VI. John F. Meyer, b Apr. 1, 1866, m Anna M. O'Hara, Apr. 9, 1891. Res. 523 5th Ave., Fort Dodge, Ia.

VI. Alvin Jacob Meyer, b Mar. 14, 1867. Res. 1718 Cummings Ave., Superior, Wis. S.

VI. Hattie Viola Meyer, b at Mt. Carroll, Ill., June 5, 1871, m Samuel J. Whitcomb, Oct. 9, 1889. Divorced 1904, m C. O. Rayne, of Ft. Dodge, Ia., Oct. 12, 1905. Res. 672 Hayes St., San Francisco, Calf. Merchant tailor. Cong'l. C., VII. Ethel Whitcomb, b July 17, 1890; Samuel J. Whitcomb, b Oct. 23, 1891; Kyle A. Whitcomb, b Jan. 8, 1893; Myrtle Whitcomb, b Nov. 23, 1894; Hazel Whitcomb, b Feb. 16, 1895; Mazie Whitcomb, b Dec. 22, 1899.

VI. Nettie Alula Meyer, b July 9, 1872, m Warren Latham, Nov. 24, 1902. Res, 1718 Cummings Ave., Superior, Wis.

V. John Mayer, b in Dauphin Co., Pa., Apr. 19, 1829, d at Wayside, Spokane Co., Wash., Jan. 22, 1900, m Mary Ann Adams, June 5, 1851. She was b in Northumberland Co., Pa., Jan. 7, 1834. Res. Spokane, Wash. Farmer. Ger. Ref. C., Richard, Riley, Nathaniel, Joanna, Alice, Lydia, John, Franklin, Charles, Stephen, Mary, Caroline.

VI. Richard M. Mayer, b Aug. 6, 1852, d Nov. 26, 1866.

VI. Riley Jordan Mayer, b Oct. 18, 1853, d Jan. 1, 1854.

VI. Nathaniel James Mayer, b in Carroll Co., Ill., Jan. 20, 1855, m Ruth Robbins. P. O. Westlake, Idaho. C., Ina, Lynn.

VII. Ina M. Mayer, m Wm. Dingle. P. O. Colville, Wash. C., VIII. Virginia Dingle.

VII. Lynn E. Mayer.

VI. Joanna E. Mayer, b in Ogle Co., Ill., Mar. 13, 1857, m James E. Roe, July 24, 1885. P. O. Spokane, Wash. Contractor. Cong'l. C., Leah, Aileen.

VII. Leah Roe, b June 20, 1886, m Roy S.

Brown, Mar. 19, 1906. Res. 214 W. Euclid Ave., Spokane, Wash. Railway clerk. C, VIII. Earl Brown, b Sept. 29, 1906; Ruby Brown, b Jan. 2, 1908.

VII. Aileen Roe, b Jan. 15, 1895.

VI. Alice Susanna Mayer, b in Ogle Co., Ill., July 18, 1858, m Frank Robbins, Feb. 19, 1890. P. O. Buckeye, Wash. R. D. 1. Farmer. Ger. Ref. C., VII. Mary Robbins, b Dec. 10, 1890; Dora Robbins, b July 23, 1893; Arthur Robbins, b May 8, 1895; Edith Robbins, b Sept. 2, 1897; John Robbins, b Dec. 6, 1898.

VI. Lydia Ann Mayer, b in Ogle Co., Ill., Apr. 23, 1861, m Dr. W. D. Valentine. Res. Spokane, Wash. Physician. Meth. Ep. C., VII. Will E., Mable (d), Robert (d), Florinne.

VI. John P. Mayer, b in Ogle Co., Ill., May 5, 1863, m Rebecca J. Lebo, Apr. 1889. P. O. Yakima, Wash. Real Estate Agent. Presby. C., VII. Elta Mayer, b Dec. 24, 1888; Ada May Mayer, b Mar. 6, 1890; Grace Mayer, b Mar. 6, 1891; Ralph L. Mayer, b June 7, 1893, d Oct. 4, 1897; Miriam Mayer, b Dec. 12, 1896, d July 8, 1898; Lucian F. Mayer, b Apr. 18, 1898; Perry E. Mayer, b June 29, 1903.

VI. Franklin Adams Mayer, b in Ogle Co., Ill., Apr. 18, 1868, m Cora McKay. P. O. Spokane, Wash. C., VII. Francis Mayer.

VI. Charles P. Mayer, b in Ogle Co., Ill., Aug. 16, 1870. Res. Spokane, Wash., (Box 800). Clerk on Public Records. Ref. ch. S.

VI. Stephen A. Mayer, b Oct. 16, 1873, d Feb. 23, 1874.

VI. Mary Hannah Mayer, b Oct. 24, 1874, m Robert Waters. P. O. Spokane, Wash. C., VII. Irma, Elta.

VI. Caroline E. Mayer, b in Ogle Co., Ill., Feb. 9, 1877, m Guy Browne. P. O. Spokane, Wash. C., VII. Karl, Margery, John.

V. Peter S. Meyers, b in Dauphin Co., Pa., Jan. 7, 1835, d at Forreston, Ill., Feb. 6, 1900, m Sarah Adams, in 1857. She d Apr. 25, 1871. C., Milmon, Louisa, Alfred. M 2nd wife Malinda Hoffa, Feb. 8, 1872. She was b in Northumberland Co., Pa., Aug. 20, 1848. P. O. Forreston, Ill. C., Sarah, William, Hannah, Malinda, Daniel, Jacob, Edith, Lucian.

In Feb., 1864, he enlisted in Co. F, 15th Ill. Inf., was 4th Corporal, took part in the Grand Review at Washington, D. C., and was mustered out at Ft. Leavenworth, Kans., Sept. 1, 1865. He was a farmer, and at the time of his death owned 320 acres of the best land in his township. He was temperate in his habits, kind hearted to the poor, and honest as the day. Mr. M. Ger. Ref.; Mrs. M. Luth.

VI. Milmon R. Meyer, b Dec. 11, 1857, d Nov. 1898, m Mary Hardin. P. O. Waterloo, Iowa. Railroad engineer. C., VII. Flossie May Meyers.

VI. Louisa Jane Meyers, b in Ogle Co., Ill., Mar. 22, 1859, m Henry Tice, Sept. 2, 1884. P. O. Polo, Ill. Luth. C., Milmon, Eva, Odelia, Alfred, Mary.

VII. Milmon Henry Tice, b in Polo, Ill., July 3, 1885. Res. Philippine Islands. In the Revenue service of the United States.

VII. Eva Gertrude Tice, b Aug. 4, 1886, m Archabald Byers, Dec. 10, 1908. Luth.

VII. Odelia May Tice, b in Polo, Ill., Dec. 24, 1887. Book-keeper, Stenographer and Shorthand. Luth.

VII. Alfred Philip Tice, b in Polo, Ill., Mar. 3, 1894. Luth.

VII. Mary Louisa Tice, b Mar. 23, 1899.

VI. Alfred Alexander Meyers, b in Ogle Co., Ill., m Ida Garman. P. O. Fenton, Ia.

VI. Sarah Anna Meyers, b at Forreston, Ill., Nov. 24, 1872, m Edward E. Haller, Oct. 15, 1898. P. O. Forreston, Ill. Druggist. Luth. Mr. Haller is a member of the "Sons of the American Revolution," and Mrs. Haller is a full member of the Lutheran Missionary Society and of the Forreston Relief Corps. C., VII. Clarence Edward Haller, b Dec. 19, 1899, d infant; Anna Bee Haller, b Oct. 26, 1900; Virginia E. Haller, b Feb. 12, 1903; Alice True Haller, b May 29, 1906.

VI. William H. Meyers, b May 29, 1874, m Lillian Horst. P. O. Forreston, Ill.

VI. Hannah Mary Meyers, b Aug. 22, 1875, m Frank H. Diehl, Feb. 20, 1896. P. O. Forreston, Ill. Farmer. Luth. C., VII. Irene Frances Diehl, b Mar. 18, 1889.

VI. Malinda Agnes Meyers, b in Ogle Co., Ill., Dec. 29, 1876, m Harvey Ellsworth Billig, Mar. 11, 1902. P. O. Grand Junction, Colo. Railroad train conductor. Luth. C., VII. Margaret Malinda Billig, b May 2, 1903; Harvey Ellsworth Billig, Jr., b June 16, 1907.

VI. Daniel Peter Meyers, b Aug. 22, 1878, d Feb. 21, 1907, m Hattie Frances Roberts. Lawyer. Ref. ch. C., VII. Blanche Ione Meyers.

VI. Jacob C. Meyers, b in Ogle Co., Ill., Jan. 10, 1881, m Dorothy B. Davids, Feb. 25, 1902. Res. 305 Lincoln Ave., Freeport, Ill. R. R. Car builder. C., VII. Fern Beatrice Meyers, b Nov. 20, 1902; Malden Russel Meyers, b Mar. 6, 1905; Homer Glendale Meyers, b Sept. 27, 1908.

VI. Edith E. Meyers, b Dec. 24, 1884, d Feb.

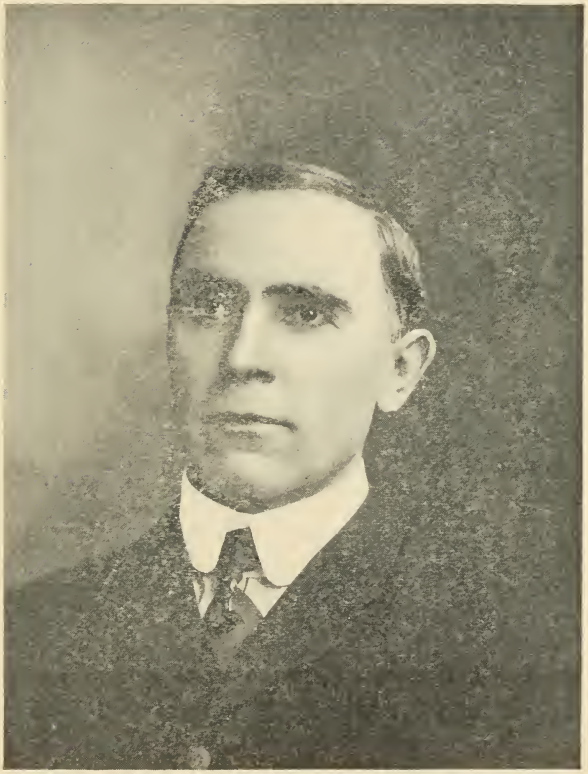

Charles P. Mayer
(See pages 102 and 140)

22, 1890.

VI. Lucian G. Meyers, b Mar. 23, 1886, m Amanda I. Becker, Nov. 28, 1907. P. O. Forreston, Ill. Farmer. Ref. ch.

IV. Michael Moyer, b Jan. 9, 1808, d Sept. 28, 1826.

IV. Henry Moyer, b in Dauphin Co., Pa., Apr. 12, 1810, d there Sept. 7, 1863, m Catharine Stine, Sept. 11, 1834. She was b in Dauphin Co., Pa., 1809, d in Ogle Co., Ill., 1873. Farmer. Served as County Commissioner. Ger. Ref. C., Elizabeth, Henry, Eve, Aaron, Isaac, Catharine, Jonathan, Sarah, Philip.

V. Elizabeth Meyer, b May 16, 1838, m Franklin Scheib, 1864. He was b Oct. 26, 1833, d about 1885. Ger. Ref. C., Sarah, Mary, William, Franklin, John, Elizabeh, Emanuel, Aaron, James, Maggie.

VI. Emanuel O. Scheib, b at Gratz Pa., May 30, 1872, m Carrie Stahl, June 20, 1894. P. O. Valley View, Pa. Farmer. United Br. C., VII. Lottie Matilda Scheib, b June 13, 1899; Flossie Estella Scheib, b Feb. 2, 1903; Charles H. Scheib, b Jan. 2, 1905; Albert O. Scheib, b July 26, 1908.

V. Henry P. Meyers, b Feb. 22, 1840, m Mary A. Miller, June 20, 1861. P. O. Wilsonville, Neb. Farmer. Ger. Ref. C., Frank, Ida, Emma, Charles, William.

VI. Frank Meyers, b Dec. 12, 1861, in Dauphin Co., Pa., m Emma Hepner, Aug. 26, 1888. P. O. Wilsonville, Neb. Farmer. C., VII. Ami Meyers, b May 22, 1889; Mary E. Meyers, b Nov. 4, 1891; Mable Meyers, b Mar. 24, 1894; Annie M. Meyers, b Sept. 30, 1895; Ettna M. Meyers, b Dec. 17, 1900.

VI. Ida L. Meyers, b Oct. 10, 1863, m James A. McGee, Oct. 12, 1904. P. O. Wilsonville, Neb.

Ger. Ref. C., VII. Velma L. McGee, b Sept. 21, 1906.

VI. Emma J, Meyers, b Sept. 27, 1865, m Aaron S. Lebo, (see his family record). Her Res. Seattle, Wash. Ger. Ref.

VI. Charles T. Meyers, b in Schuylkill Co., Pa., Mar. 14, 1869, m Mary E. Vancleave, Jan. 22, 1888. P. O. Wilsonville, Neb. Farmer. C., VII. Della Meyers, b May 4, 1895, d small; Bryam Meyers, b Oct. 4, 1896; Hazel Meyers, b Apr. 28, 1898; Lela Meyers, b Sept. 14, 1899; Irene Meyers, b Oct. 12, 1901; Glen Meyers, b Oct. 11, 1903; Dale Meyers, b May 28, 1905; Robert Meyers, b Apr, 11, 1907; Rachel Meyers, b Feb. 28, 1909.

VI. William A. Meyers, b in Furnas Co., Neb., Sept. 4, 1881, m Liva L. Batchelor, Feb. 10, 1904. P. O. Hendley, Neb. Farmer. C., VII. Ethel A. Meyers, b Apr. 1, 1905; Edith W. Meyers, b Nov. 4, 1907; Harry A. Meyers, b May 21, 1909.

V. Eve C. Meyer, b in Dauphin Co., Pa., Mar. 28, 1842, d at Britt, Ia., July 4, 1886, m James B. Deibler. He was b in Dauphin Co., Pa., Aug. 30, 1842, d at Corwith, Ia., Jan. 26, 1905. Farmer. Ref. ch. C., William, Etta, Catharine, Anna, Frank, Luella, Maggie, Jennie, John, Hattie.

VI. William H. Deibler, b in Dauphin Co., Pa., Oct. 30, 1863, m Dora J. Dawson. P. O. Kanawha, Ia. Farmer. C., VII. Arta L. Deibler, b Jan. 2, 1888; Charley W. Deibler, b Apr. 22, 1901; Loren V. Deibler, b Oct. 15, 1903.

VI. Etta Deibler, b June 1, 1865, m Walter Evans. P. O. Sheldon, Ia. C., VII. George B.; Myrtle Winfred.

VI. Catharine Deibler, b Mar. 8, 1867, m Samuel Shipman. P. O. Corwith, Ia. C., VII.

Winnie S., Wilbur, Luceil, Esther.

VI. Anna Deibler, b July 10, 1868, d Apr. 8, 1896, m Charles Dawson. P. O. Corwith, Ia. C., VII. Lesie E., Elsie E., Anna M.

VI. Frank J. Deibler, b Oct. 4, 1870, d Dec. 29, 1906, m Mary Bostrum. P. O. Granville, N. Dak. C., VII. Scott, Julia, Frank, Anna.

VI. Luella Deibler, b May 18, 1872, m Benjamin Zeigler. P. O. Corwith, Ia. C., VII. Vernon J., Alice J.

VI. Maggie Deibler, b June 16, 1874, m Peter Farrell, (d). C., VII. Eva, Irwin, Raymond. M 2nd husband Shannon Dunfee. P. O. Corwith, Ia. No issue.

VI. Jennie Deibler, b Dec. 4, 1876, m Charles Shipman. P. O. Granville, N. Dak. C., VII. Bertha, Willard, Ethel, Vernon.

VI. John J. Deibler, b July 29, 1878, m Anna Sullivan. P. O. Kanawha, Ia. No issue.

VI. Hattie Deibler, b Sept. 30, 1881. P. O. Granville, N. Dak. S.

V. Aaron F. Meyers, b in Dauphin Co., Pa., 1844, m Ann Maria Riegel, 1868. She d May 27, 1901. P. O. Forreston, Ill. Farmer. Mr. Meyers was a soldier in the Civil war, in Co. A, 208 Penna. Vol. Inf'y. Ref. ch. C., Charles, Harvey, Katie, Bert, Lizzie, Jennie, Daniel, Della.

VI. Charles Meyers, b at Forreston, Ill., Nov. 10, 1868. P. O. Scenic, S. Dak. Farmer. Ref. ch. S.

VI. Harvey Meyers, b Oct. 28, 1870, m Emma Specher, Jan. 17, 1900.

VI. Katie Meyers, b in Ogle Co., Ill., Mar. 23, 1873, m David N. Lower, Jan. 19, 1898. P. O. Corwith, Ia. Farmer. Ref. ch.

VI. Bert Meyers, b at Forreston, Ill., Aug. 29,

1875, m Cora Marr, Jan. 17, 1900. Farmer. Ref. ch.

VI. Lizzie Meyers, b Jan. 9, 1878. S.

VI. Jennie Meyers, b Jan. 12, 1880. S.

VI. Daniel Meyers, b Mar. 30, 1883. P. O. Forreston, Ill. Farmer. Ref. ch. S.

VI. Della Meyers, b Mar. 30, 1883, (twin) d Feb. 7, 1901.

V. Isaac S. Meyers, b in Dauphin Co., Pa., 1845, m Henrietta Deibler, in 1868. P. O. Hendley, Neb. Retired farmer, now writing Insurance. Ger. Ref. C., Susan, Sylvester, Elizabeth, Isaac, Henrietta, Emery, Evie, Olive.

VI. Susan Meyers, b in Ogle Co., Ill., in 1871, m Rev. Charles McCorkle, in 1892. P. O. Waunetta, Neb. Methodist Episcopal minister. No issue.

VI. Sylvester Meyers, b in Furnas Co., Neb., 1873, m Mirtle McKown, in 1900. P. O. Hendley, Neb. Farmer and Telegraph Operator. Mrs. M. Christian ch. C., VII. Doras Meyers, b 1901; Maud Meyers, b 1902, Ella Meyers, b 1904; Lloyd Meyers, b 1906.

VI. Eliazabeth Meyers, b in 1875, m Thomas Wilburn. P. O. Hendley, Neb. R. R. man, now a farmer. Meth. Ep. C., VII. Floyd Wilburn, b 1892; John Wilburn, b 1893; Ardre Wilburn, b 1896; Elsie Wilburn, b 1898.

VI. Isaac N. Meyers, b in 1876, m Lucy Austin, in 1900. P. O. Denton, Neb. Farmer and R. R. man, now Grain Dealer. Meth. Ep. C., VII. Della Meyers, b 1901; Isaac Austin Meyers, b 1903.

VI. Emery L. Meyers, M. D., b 1879, m Nadine Pierce, in 1905. Physician, at Cambridge, Neb. No issue.

VI. Henrietta Meyers, b 1881, m John John, in 1900. P. O. Hendley, Neb. Farmer. Meth.

Ep. C., VII. George John, b 1900; Edwin John, b 1901; Dwight John, b 1903; Emery John, b 1906; Wesley John, b 1907.

VI. Evie Meyers, b 1885, m Guy Brubaker, in 1906. P. O. Hendley, Neb. Merchant. Meth. Ep.

VI. Olive Meyers, b 1887. P. O. Hendley, Neb. Musician. Meth. Ep. S.

V. Catharine Meyers, b in Dauphin Co., Pa., Apr. 10, 1847, m Emanuel Hepner, Oct. 17, 1870. P. O. Marshalltown, Iowa, 312 N. 3rd ave. Farmer. Ref. ch. C., Elmer, Ida, Catharine, William, Emma, John, Marietta, Clara

VI. Elmer S. Hepner, b July 8, 1871. Res. Marshalltown, Ia., 312 N. 3rd ave.

VI. Ida E. Hepner, b Sept. 21, 1872, d Feb. 13, 1873.

VI. Catharine Elizabeth Hepner, b Jan. 3, 1875, d Apr. 29, 1903.

VI. William Eugene Hepner, b Sept. 8, 1877, d Feb. 7, 1907, m Cora Russel. Rail road fireman. C., VII. Raymond Hepner; Ida Hepner; Marietta Hepner.

VI. Emma Luella Hepner, b Mar. 9, 1879, d May 10, 1879.

VI. John Emanuel Hepner, b Nov. 19, 1880, d Sept. 5, 1881.

VI. Marietta Hepner, b Aug. 13, 1882, d Nov. 18, 1901, m John Hoy. Res. Heaton, N. D. C., VII. Edna M. Hoy, d 1904, Maria Hoy.

VI. Clara May Hepner, b Mar. 22, 1890. Res. Mashalltown, Ia., 312 N. 3rd ave.

V. Jonathan Meyers, b in Dauphin Co., Pa., 1852, m Barbara Shipman, Feb. 27, 1873. P. O. Beardsley, Kans. Farmer. Meth. Ep. C., William, Philip, James, Otto, Clara, Mary, Dollie,

Bessie, Nellie, Baby.

VI. William Edwin Meyers, b Feb. 14, 1874, m Louisa Prideaux, Oct. 20, 1907.

VI. Philip Martin Meyers, b Nov. 6, 1875, m Bessie M. Sleezer, Sept. 12, 1900. C., VII. Ralph Carlton Meyers, b Dec. 13, 1901; Opal Evelyn Meyers, b Aug. 30, 1903; Bert Meyers, b Aug. 3, 1906; Gladys Ann Meyers, b July 30, 1908; Goldie Celestial Meyers, b July 30, 1908.

VI. James Burd Meyers, b Nov, 6, 1878, m Lizzie Strouse, Dec. 11, 1907. C., VII. Orpha Dean Meyers, b Sept. 17, 1908.

VI. Otto Austin Meyers, b Oct. 8, 1880, d Feb. 11, 1885.

VI. Clara Bell Meyers, b Jan. 1, 1884, d Feb. 13, 1903.

VI. Mary Ann Meyers, b June 15, 1886, m Edwin D. Haynes, July 3, 1904. C., VII. Esther Mary Haynes, b May 9, 1905; June Ethel Haynes, b Oct. 3, 1906; Irene Ruth Haynes, b Nov. 25, 1907.

VI. Dollie Mable Meyers, b July 15, 1888, m John A. Hunnicutt, Dec. 13, 1905. C., VII. Robert Blacklege Hunnicutt, b Feb. 8, 1906.

VI. Bessie Regina Meyers, b July 22, 1890, m Ira E. Johns, Aug. 7, 1907. C., VII. Virgel Lawrence Johns, b Mar. 12, 1908.

VI. Nellie May Meyers, b May 27, 1895.

VI. "Baby" Meyers, b and d Feb. 7, 1899.

V. Sarah Meyers, b 1853, (d).

V. Philip Meyers, b in Dauphin Co., Pa., Apr. 11, 1857, m Ida Johnson, Nov. 17, 1880. P. O. Hendley, Neb. In the spring of 1869 he removed to Forreston, Ill., remaining there until 1873 when he removed to Hendley, Neb. Retired farmer. Ger. Ref. C., Frederick, Martha, John, Frank, Ida,

Peter, James, Zettie, Lucy.

VI. Frederick A. Meyers, b Aug. 25, 1881, m May Mayes, Jan, 24, 1906. Farmer. C., VII. Glenn A. Meyers, b Oct. 30, 1906.

VI. Martha C. Meyers, b Dec. 6, 1882, d Apr. 12, 1883.

VI. John Henry Meyers, b July 22, 1885, m Grace Mayes, Oct. 23, 1907. Farmer.

VI. Frank Leroy Meyers, b Apr. 11, 1887.

VI. Ida Regina Meyers, b Feb. 18, 1889, m John F. Roberts, Oct. 23, 1907, P. O. Hendley, Neb.

VI. Peter Thomas Meyers, b Jan. 12, 1891.

VI. James Weaver Meyers, b Apr. 5, 1893.

VI. Zettie May Meyers, b Feb. 8, 1895.

VI. Lucy Esther Meyers, b Apr. 18, 1897.

IV. Jonathan Meyer, b in Dauphin Co., Pa., Jan. 23, 1812, d 1893, m ———. C.,

V. Peter R. Meyers. P. O. Forreston, Ill.

V. Lydia Meyers, m Lewis Bovie. P. O. Forreston, Ill.

V. Sarah Meyers, m —— McKutchen. P. O. New Kirk, Okla.

V. Jonathan R. Meyers. P. O. Forreston, Ill.

V. Henry R. Meyers. P. O. Forreston, Ill.

V. Elizabeth Meyers, m J. E. Garman.

IV. Sarah Moyer, b Oct. 24, 1814, d Jan. 23, 1879, m Jacob D. Muench. He d 1846. Shoemaker and school teacher. Ger. Ref. C., William, Elizabeth, Jacob, Elias, Margaret, Charles, Isaac.

V. William Muench. A soldier in the civil war, was drowned while bathing in James river in 1864.

V. Elizabeth Muench, b about 1836, d 1856. S.

V. Jacob Muench, b 1838, d Dec. 23, 1907, m Catharine Bubb, in 1866. P. O. Pilot Mound, Ia.

He was a soldier in the Civil War. C., Cora, Achin, Manerva, Nettie, Arthur, Hattie, Sadie.

VI. Cora Muench, m Gustin Broad. C., VII. Alvin, Lillie, Nellie, Rubie, Gladys, Myrtle.

VI. Achil Muench, m Jane Steake. C., VII. Macy, Alva, Loas, Forrest, Oary.

VI. Manerva Muench, m Joe Rider. C., VII. Ralph, Clarence, Elijard.

VI. Nettie Muench, m Christian Wills. C., VII. Nellie, Hazel, Harry, Shelby, Catharine, Sadie.

VI. Arthur Muench, m Susie Rhinehart. C., VII. Ethel, Edith, Glea.

VI. Hattie Muench, m Harper Daniel. C., VII. Charles, Laron, Aldie.

V. Elias Muench, b 1839, d 1871, m ———. He was a soldier in the Civil War, afterwards conductor on U. P. R. R. One C., VI. ——.

V. Margaret Muench, b 1841, m Peter Klinger, 1860. P. O. Pillow, Pa. C., Francis, Fietta, Annie, Katie, Sallie, Cora, George, Charles, Maude.

VI. Francis Klinger, m Lillie Bean. C., VII. Ed, Elmer, Mary, Mabel, Morris.

VI. Fietta Klinger, m John Snyder. C., VII. Annie, Daniel, Harry, John, Emma, Charles.

VI. Annie Klinger, m Daniel Kebock. C., VII. Cora, Sallie.

VI. Katie Klinger, m Charles Lehman. C., VII, Maggie, Charles.

VI. Sallie Klinger, m Lewis Hoffman. C., VII. Katie, Thomas, Ed.

VI. Cora Klinger, m Michael Bohner. P. O. Sinking Spring, Pa. C., VII. Laura, Mamie, Robert, Dorothy.

VI. George Klinger, m Lizzie Bohner, (d).

VI. Charles Klinger, m Emma Schaffstall.

Henry Moyer and Wife
(See page 105)

C., VII. Katie

VI. Maude Klinger, m Milton Buffington. C., VII. Laura, Robert.

V. Charles E. Muench, b 1844, m Elizabeth Schreffler, 1864. P. O. Pilot Mound, Ia. C., Ida, Harry, Mary, Cassie, George, Garfield, Edna, Della, Rosy, &c.

VI. Ida E, Muench, m Milton Schoffstall. C., VII. Bessie, Gurney, Charles, Bula, Luesele, May, Daisy.

VI. Harry Muench, m Josephine Kuntzson. C., VII. Grace, Raymond, Lester.

VI. Mary A. Muench, m Ed. Sunkle. C., VII. Jennie, Roy.

VI. Cassie D. Muench, m Albert Rider. C., VII. Glen, Della, Delbert.

VI. George Muench, m Emma Mounkerson. C., VII. Oble, Oliver.

VI. Garfield E. Muench, m Amy Rhinehart. C., VII. Gleota, Lilla, Infant.

VI. Edna E. Muench, m Charles Rhinehart. C., VII. Loeb.

VI. Della J. Muench, m Charles Johnson. C., VII. Infant, Irene.

VI. Rosy A. Muench, m Clayton Rhinehart. C., VII. Louvern.

V. Isaac D. Muench, b 1846, m Louisa Brua. C., Daniel (d), Sallie (d). He M 2nd wife Annie Grim. C., George. He M 3rd wife Katie Martin, 1877. P. O. Pilot Mound, Ia. Retired farmer. Was a soldier in Civil War. Ev. Ass'n. C., Harvey, Virgie, Robert, Grace (d).

IV. Catharine Moyer, b Oct. 31, 1815, m Jonas Schoffstall. C., V. Mrs. Ebuer Finnie. P. O. Mt. Morris, Ill., etc. No. report further.

IV. Philip Moyer, b Nov. 22, 1816, d Sept. 15, 1889, m Catharine Deibler, 1840. She was b Nov. 13, 1820, d Apr. 13, 1899. He lived on a farm near Millersburg, Pa. He was a county commissioner of Dauphin Co., Pa., for several terms. He was a very able man. Mr. M., Ref., Mrs. M., Luth. C., Isaac, Amanda, Mary.

V. Isaac Moyer, b Dec. 24, 1840, d Sept. 20, 1866, m Leah H. Rosenberger, May 16, 1861. She was b Sept. 20, 1840. P. O. ———, Pa. Farmer. Ref. ch. C., Charles, Mary, Ramsey.

VI. Charles F. Moyer, b Dauphin Co., Pa., July 16, 1862, m Emma J. Shive, Sept. 20, 1883. P. O. Millersburg, Pa. General agt of the DeLaval Cream Separator of New York city. Mr. M., Ref. Mrs. M., Methodist. C., Philip, Fay, Violet.

VII. Philip S. Moyer, b at Millersburg, Pa., Aug. 25, 1884. P. O. Millersburg, Pa. Lawyer, member of Dauphin Co. bar. Meth. Ep. S.

VII. Fay L. Moyer, b May 26, 1887. P. O. Millersburg, Pa. S.

VII. Violet E. Moyer, b Mar. 27, 1897.

VI. Ramsey E Moyer, b Mar. 6, 1865, d Nov. 28, 1898, m Annie A. Matter, Apr. 30, 1890. P. O. Millersburg, Pa. Teller in Bank. Meth. Ep. C., VII. Ralph H. Moyer, b Jan. 4, 1892; Arlene E. Moyer, b June 17, 1895; Catharine R. Moyer, b Jan. 30, 1897.

VI. Mary M. Moyer, b in Dauphin Co., Pa., Feb. 16, 1864, m Joseph L. Matter, Dec. 20, 1884. P. O. Millersburg, Pa. Farmer. Ref ch. C., VII. Edward P. Matter, b Oct. 18, 1885, d Jan. 7, 1886; Annie A. Matter, b Aug. 6, 1887. P. O. Millersburg, Pa. United. Ev. Ass'n. S.

V. Amanda Moyer, b Jan. 16, 1843, d Nov. 3,

1877. Ref. ch. S.

V. Mary Moyer, b Dec. 22, 1845, m John E. Boyer, Oct. 10, 1867. P. O. Berrysburg, Pa. Farmer. C., Jacob, Kate, Clara, Sallie, Philip, Lizzie, Susie, Hannah, Emma, John, Leah.

VI. Jacob Boyer, m Carrie Boyer. P. O. Gratz, Pa. C., VII. Lee Emerson; Mary Amelia.

VI. Kate Boyer, m Harvey Reigel. He d Mar. 1, 1900. C., VII. Ruth Rebecca, Mark Reuben, Susan Salome (d).

VI. Clara Boyer, m John A. Harmon. P. O. Berrysburg, Pa. C., VII. Allen Calvin Harmon.

VI. Sallie Boyer, m Harvey Lehman, b Nov. 28, 1873, d May 16, 1899. C., VII. Ralph, Miles, Paul, Ernest H. d July 1, 1902.

VI. Philip B. Boyer, m Martha Hoffman. P. O. Myerstown, Pa. C., VII. Clarence, Mildred, Albert, John.

VI. Lizzie Boyer, m William J. Linker. P. O. Gratz, Pa. C., VII. Forest.

VI. Susie Boyer. P. O. Gratz, Pa. R. F. D. No. 1.

VI. Hannah Boyer, m William Phillips. P. O. Mandata, Pa. C., VII. Ralph, Emma, Leah.

VI. Emma Boyer, m Rufus Williams. P. O. Artz, Pa. C., VII. Arlene, Mary.

VI. John Boyer, m Annie C. Hartman. P. O. Elizabethville, Pa. C., VII. John.

VI. Leah R. Boyer. P. O. Berrysburg, Pa.

IV. Elizabeth Moyer, b in Dauphin Co., Pa., Nov. 4, 1817, d there Feb. 12, 1896, m Solomon Martz. He d about 1850. No issue.

Elizabeth m 2nd husband George Emrick, Oct., 1853. He was b in Northumberland Co., Pa., Apr. 23, 1813, d Jan. 19, 1886. Merchant, Mr. E. Luth.,

Mrs. E. Ger. Ref. C., Edwin, Elizabeth.

V. Edwin M. Emrick, M. D., b in Northumberland Co., Pa., July 31, 1855, m Alice A. Wiest, Sept. 15, 1878. P. O. Shamokin, Pa. Physician. Ref. ch. C., VI. Claud V. Emrick, b Feb. 20, 1881, d Jan. 20, 1887; Marion W. Emrick, b Jan. 1, 1889; Gladys T. Emrick, b May 8, 1896.

V. Elizabeth Emrick, b Dec. 27, 1857, m W. Henry Bickel, June 11, 1876. He d Nov. 8, 1881. P. O. Shamokin, Pa. Merchant. Mr. B. Luth. Mrs. B. Ref. ch. C. Edwin, Vinnie.

VI. Edwin Forest Bickel, M. D., b Feb. 9, 1878, m Florence Simon June 7, 1905. P. O. Shamokin, Pa. Dr. Bickel graduated from Mercersburg Acad., 1896, Ursinus College, 1900, and Medico Chi., 1903, and is now a practicing Physician. Ref. ch. C., VII. Ralph Bickel, b Aug. 20, 1907.

VI. Vinnie Mabel Bickel, b July 3, 1880. Graduated of Broad St. Conservatory of Music, Philadelphia, June 1904, m H. H. Farnsler, M. D., May 24, 1905. Res. 1463 Market St., Harrisburg, Pa. Physician. Ref. ch. C., VII. Melba E. Farnsler, b May 13, 1907.

IV. Susanna Moyer, b Dec. 26, 1818, m John George Daniel. C., Rebecca, Amanda, Elizabeth, John, Isaac, Louisa, Mary, Adaline, Susan, Zwinglie.

V. Rebecca Daniel, (d) m John Boust. C., VI. Susan Boust, m C. Edwards; VI. Frank Boust.

V. Amanda Daniel. (d).

V. Elizabth Daniel, (d).

V. John Daniel, m Emma Laudenslauger. Res. Ill.

V. Isaac Daniel, (d) m Lizzie Willard.

V. Louisa Daniel, m David Klock. C., VI. Harper, Frank, Isaiah, Daniel, Joseph, Minnie, Wil-

liam, Bertha, Adaline.

V. Mary Daniel, m Henry Breslyn. P. O. Wiconisco, Pa.

V. Adaline Daniel, m Wm. Evitts. P. O. Gratz, Pa. C., VI. Perla (d), Rebecca, Elura, Harvey, Henry, Walter, Bulah.

V. Susan Daniel, m Israel Neiman. P. O. Berrysburg, Pa. C., Jennie, Lizzie, Mary, Charles, Rebecca, Homer, Clara, Ella, Mabel.

VI. Jennie Neiman, m W. J. Long.

VI. Lizzie Neiman, m Samuel Alexander.

VI. Mary Neiman, m John Dutton.

VI. Charles Neiman, m Erma Klinger.

V. Zwinglie Daniel, m Ella Wagner. P. O. Williamstown, Pa. C., Lizzie, Grace, Flossy, ——.

IV. Barbara Moyer, b Sept. 3, 1822, d in Dauphin Co., Pa., Aug. 24, 1875, m Philip Lebo. He was b Sept. 6, 1815, d in Dauphin Co., Pa., Apr., 1893. Farmer. Ger. Ref. C., Philip, John, Eliza, Sarah, Aaron, William, Emma, Edwin, Rebecca, Emanuel, Mary.

V. Philip Lebo, b Mar. 8, 1845, m Kate A. Nace. P. O. Buckeye, Wash., R. F. D. No. 1. Market Gardener. C., VI. Emory L., one son d, one daughter d.

V. John J. Lebo, b Sept. 18, 1847, m Sarah Lark. P. O. Forreston, Ill. Farmer. Ref. ch. C., VI. Harry.

V. Eliza Anna Lebo, b Sept. 18, 1847, m Cornelius S. Hartman. P. O. Berrysburg, Pa. Farmer. Luth. C. VI. Elmer, Harry.

V. Sarah M. Lebo, b in Dauphin Co., Pa., May 19, 1852, m William H. Harner, Mar. 23, 1872. He d Oct. 1, 1895. Res. 129 S. 14th St., Harrisburg, Pa. Luth. C., Annie, Jane, Amy, Florence.

VI. Annie Rebecca Harner, b Oct. 12, 1873, d Nov. 29, 1879.

VI. Jane Elizabeth Harner, b Apr. 11, 1876, m Dr. W. E. J. Romberger, Jan, 1, 1906. Res. 1446 Market St., Harrisburg, Pa. Physician.

VI. Amy Ruth Harner, b Nov. 22, 1881. S.

VI. Florence Malinda Harner, b June 16, 1886. S.

V. Aaron S. Lebo, b Jan. 5, 1854, m Emma Myers, 1883. (Divorced). P. O. Vancouver, Wash. Blacksmith. C., VI. Mabel Lebo, b Jan. 4, 1887.

V. William H. Lebo, b Oct, 25, 1855, d Jan. 1, 1890, m ——. No issue.

V. Emma A. Lebo, b Jan 21, 1857, m Henry Ream (d). C., VI. Wayne, Walter. M 2nd husband, Henry Riest. P. O. Shilo, O.

V. Edwin F. Lebo, b May 8, 1858, d infant.

V. Rebecca J. Lebo, b in Dauphin Co., Pa., Nov. 22, 1859, m John P. Mayer, (see John P. Mayer Family).

V. Emanuel Lebo, b Nov. 24, 1863, m Agnes Metz. Res. 1922 Berryhill St., Harrisburg, Pa. Contractor and Builder. Luth. C., VI. Selena.

V. Mary D. Lebo, b July 29, 1862, m John Hartman. P. O. Millersburg, Pa. Farmer. Luth. C., VI. Joseph.

IV. Margaret Moyer, b in Dauphin Co., Pa., Jan. 17, 1824, d Jan. 24, 1907, m Andrew George Lewis Maurer, M. D. He was b in Darmstadt, Germany, Sept. 5, 1815, d May 4, 1876. Physician. C., Amelia, Mary, Henry, Frank.

V. Amelia E. Maurer, b at Gratz, Pa., July 18, 1845, m Moses R. Young, Jan. 18, 1866. He was b at Mt. Pleasant, N. J., Mar. 14, 1824, d at Lykens, Pa., May 25, 1877. P. O. Lykens, Pa.

Merchant. Mrs. Y. Meth. Ep. C., Arthur, Margaret, Warren.

VI. Arthur Franklin Young, b Jan. 14, 1867, m Estella Kimmel, Dec. 25, 1894. P. O. Orwigsburg, Pa. Book-keeper. C., VII. Mildred Kimmel Young, b Aug. 21, 1895.

VI. Margaret Maurer Young, b Dec. 1, 1868, at Lykens, Pa. Meth. Ep.

VI. Warren Ray Young, b Dec. 10, 1871. Res. 2445 Ridge ave., Phila. Custom Inspector at Phila. S.

V. Mary Ellen Maurer, b at Wiconisco, Pa., Nov. 4, 1859, m George C. Diefenderfer, Nov. 9, 1880. In 1883 they removed to Orwigsburg, Pa., where Mr. Diefenderfer is engaged in the mamufacture of shoes and is a member of the firm of H. S. Albright & Co. P. O. Orwigsburg, Pa. Meth. Ep. C., Alan, Florence, Margaret.

VI. Alan Lewis Diefenderfer, b at Wiconisco, Pa., Aug. 15, 1881. Graduated from Princeton College in 1904, and from University of Penna., as a doctor of medicine, in 1908, and is now resident physician at the German Hospital, Philadelphia.

VI. Florence Elizabeth Diefenderfer, b at Orwigsburg, Pa., Mar. 17, 1885, m Vincent Godshall, of Telford, Pa., Apr. 21, 1908. He is employed in the Engineering Department of the Pennsylvania Railroad at Philadelphia.

VI. Margaret Maurer Diefenderfer, b Mar. 15, 1887. P. O. Orwigsburg, Pa. Meth. Ep. S.

V. Henry Maurer, m Louisa Zechman. P. O. Steelton, Pa. C., Carrie, Jean, Maggie, Clayton, Harry.

VI. Carrie Maurer, m John Schminkey. P. O. Gratz, Pa. C., VII. Robert. Blair, Isaiah, Gordon,

Harry, Ralph, Herbert, Carrie, John.

VI. Jean Maurer, m Samuel Miller.

VI. Maggie Maurer, m W. Gardner.

V. Frank Maurer, b in Dauphin Co., Pa., Feb. 23, 1852, m Mary Richards, Nov. 18, 1872. Res. 48 E. Stafford St., Germantown, Phila., Pa. Druggist. Meth. Ep. No issue.

IV. Lydia Moyer, b June 1827, m Leonard Snyder.

DESCENDANTS OF PETER MAYER, SON OF GEORGE MAYER.

III. Peter Mayer, date of birth, death and whom he married not known. He settled in Mifflin Twp., Dauphin Co., Pa., near Berrysburg. Farmer. C., Daniel, John, Peter, Jacob, George, Lydia, Sallie.

IV. Daniel Moyer, m Alsetta Streffler. Farmer. Ger. Ref. C., William, Jonathan, Lydia, Mary, Hannah, Daniel.

V. William Moyer, b 1842, d June 6, 1907, m Hannah Ritzman. Farmer. Ref. ch. C., Milton, Annie, Daniel, Sallie, Maggie, William, Irene.

VI. Milton E. Moyer, m Mary Umholtz.

VI. Annie M. Moyer, b Oct. 20, 1866, m Charles L. Feidt. P. O. Millersburg, Pa. Cabinetmaker. Ref. ch. C., VII. Helen E. Feidt, b June 14, 1891. Music teacher.

VI. Daniel G. Moyer, m Emma Hartman. P. O. Elizabethtown, Pa.

VI. Sallie Jane Moyer, d infant.

VI. Maggie May Moyer, m ——— Heller. P. O. Pennbrook, Pa.

Isaac S. Meyers
(See page 108)

VI. William R. Moyer, m ———. P. O. Berrysburg, Pa.

VI. Irene Moyer, b Dec. 31, 1886, m George Rowe.

V. Jonathan Moyer, m Eliza Bohner. C. VI. Frank Moyer (d); Martha Moyer, m E. J. Foerstner; Anicie Moyer, m E. Snyder; Edward Moyer (d); Charles Moyer; Grand Moyer.

V. Lydia Moyer, m Henry Koppenhaver. C., VI. S. Koppenhaver; Ida Koppenhaver, m Perry Miller.

V. Mary Moyer, m Daniel Romberger, (d). C. VI. Charles Romberger, m Alice Sheetz; Lavera Romberger (d). Mary m 2nd husband Wm. Dillman. C., VI. Paul Dillman (d), Laura Dillman.

V. Hannah Moyer, b in Dauphin Co., Pa., Apr. 18, 1839, d Oct. 21, 1905, m John Kopenhaver, Dec. 11, 1862. He was b in Dauphin Co., Pa., Aug. 20, 1837. P. O. Malta, Pa. Farmer. Ref. ch. C., Lillie, Laura, Lizzie, Harvey, Annie, George, William, Carrie, Mabel, Mary.

VI. Lillie M. Kopenhaver, b Nov. 3, 1863, m David W. Erb, Mar. 4, 1886. P. O. Shamokin, Pa. Wholesale Fruit Dealer. U. Ev. Ass'n. C., VII. Verna M. Erb, b July 23, 1889; Maria Erb, b May 29, 1895; H. Guy Erb, b Jan. 6, 1897; Ruth E Erb, b June 10, 1900.

VI. Laura E. Kopenhaver, b at Berrysburg, Pa., Feb. 9, 1865, m Ephraim D. Witmer, Nov. 28, 1885. P. O. Malta, Pa. Farmer. Ref. ch. C., William, Clarence.

VII. William Serenus Witmer, b Nov, 27, 1886, d Aug. 1, 1887.

VII. Clarence Eugene Witmer, b May 30, 1889, m Stella T. Martz, 1908. P. O. Malta, Pa.

Farmer. Ref. ch. C., VIII. Ethel Meriam Witmer, b Sept. 27, 1908.

VI. Lizzie E. Kopenhaver, b Feb. 2, 1867, m John Witmer. P. O. Hickory Corner, Pa. Farmer. Ref. ch. C., VII. Mark N.; May P. (d); Maude E.; Leah S.

VI. Rev. Harvey G. Kopenhaver, b Mar. 20, 1869, m Annie Noll. P. O. Halifax, Pa. Minister of the Reformed ch. C., VII. Lillian, Paul.

VI. Annie Kopenhaver, b June 24, 1870, m Monroe Bohner. P. O. Hickory Corner, Pa. Farmer. Ref. ch. C., VII. Lloyd P.; Adam A.; Bertha M.; Mary A.

VI. Rev. George E. Kopenhaver, b Dec. 15, 1872, m Cora Witmer. P. O. Mahanoy, Pa. Minister of Ref. ch. C., VII. Ralph W.; Hannah J.; Mary E.

VI. William L. Kopenhaver, b Nov. 12, 1874, m Cora Snyder. P. O. Malta, Pa. Farmer. Ref. ch. C., VII. Esther A.; Carrie E.; John A. (d); Helen E.

VI. Carrie V. Kopenhaver, b Feb. 26, 1877, m William Weaver. P. O. Dalmatic, Pa. Freight Agt. Ref. ch. C., VII. Fay A.; Hannah P.

VI. Mabel A. Kopenhaver, b May 17, 1880, m Monroe Philips. P. O. Hickory Corner, Pa. Farmer. Mr. P. Luth. Mrs. P. Ref. C., VII. May I.; John J.; Addie.

VI. Mary A. Kopenhaver, (twin) b May 17, 1880, m Jacob Dreibelbis. P. O. Shamokin, Pa. Farmer. Ref. ch. C., VII. Mabel G.; Helen I.; Leah E.

V. Daniel Moyer, Jr., m Emma Hartman. P. O. Elizabethville, Pa. C., VI. Verna, Lura, Elma.

IV. John Moyer, b in Dauphin Co., Pa., died there, m Mary Snyder. She d in Dauphin Co., Pa.

Farmer. Meth. Ep. C., Mary, Leonard, Rebecca, Nicholas, Jacob.

V. Mary Moyer, d. No issue.

V. Leonard Moyer, b in Dauphin Co., Pa., Jan. 27, 1826, d at Gilman, Ia., July 23, 1896, m Lucinda Nolen, Jan. 23, 1851. She was b in Dauphin Co., Pa. P. O. Gilman, Ia. Carpenter, later farmer. Meth. Ep. C., John, George, Richard, Mary, Winfield, Sidney.

VI. John E. Moyer, b Sept. 24, 1852. P. O. Mondovi, Wash. Farmer. S.

VI. George Feno Moyer, b in Daupin Co., Pa., Mar. 8, 1856, m Ida May Swegle, Sept. 14, 1881. Res. 413 Warren ave., Seattle, Wash. Manager and sales agent for National Biscuit Co., Seattle. C., Gula, Leonard, Lillian, Winfield.

VII. Gula May Moyer, b July 20, 1884. Res. 413 Warren ave., Seattle, Wash. Music teacher. Baptist. S.

VII. Leonard M. Moyer, b Mar. 20, 1886. P. O. Seattle, Wash. Student Electrical Engineering. Cong. S.

VII. Lillian Adela Moyer, b Mar. 3, 1892. Epis.

VII. Winfield Scott Moyer, b Jan. 30, 1894. Baptist.

VI. Richard N. Moyer, b May 7, 1857, m Lida Riddle. P. O. Lake View, Ia. Farmer. C., VII. Mae Moyer. S.

VI. Mary Elizabeth Moyer, b Feb, 7, 1859, m William F. Harlow. P. O. San Diego, Cal. Minister. No issue.

VI. Winfield Scott Moyer, b July 10, 1860, m Lillie ———. P. O. Gilman, Ia. Farmer. C., VII. John Edward Moyer, Leonard Moyer, Mabel Moyer, Infant.

VI. Sidney Anna Moyer, b at Brookville, Ogle Co., Ill., Aug. 21, 1864, m Alvin E. Wilson, Mar. 8, 1886. P. O. Marcus, Ia. Farmer and teacher. Friends. No isssue.

V. Jacob Moyer (d), m —. C., VI. Walter, &c.

V. Nicholas Moyer, b Aug. 3, 1839,d June,1862.

V. Rebecca Moyer. P. O. Berrysburg, Pa. S.

IV. Peter Meyer, b 1802, m Catharine Enterline. She was b 1800. C., Eli, David, Edward, Isaac, Elizabeth, Susan, Peter, Katie, Hannah, Sarah.

V. Eli Meyer (d), m Catharine Coleman. C., Jonathan, Sarah, Millard, Mary, Solomon, Abraham, Jacob.

V. David Meyer (d), m Elizabeth Bascom. C., Lillie, Hattie.

V. Edward Meyer (d), m Sarah Erdman. C., William, Lydia, Mary, Henry.

V. Isaac Meyer (d), m Katie Ann Bitterman. C., Lucinda, Oliver, Annie, Thressa, Milton, Frederick, Florence.

V. Elizabeth Meyer, (d) single.

V. Susan Meyer d, m Isaac Smith. C., Cora, Elmina, Oliver, Philena.

V. Peter Meyer d, m Anna Hoffhine. C., Calvin, Wallace, Ella.

V. Katie Ann Meyer, b Apr. 23, 1837, m John Long. P. O. Oregon, Ill. No issue.

V. Hannah Meyer, b Jan 28, 1841, m W. H. Matter. C., Adda, Emma, Cora, Estella,

V. Sarah Meyer, d single.

IV. Jacob Meyer.

IV. George Meyer.

IV. Lydia Meyer, m Michael Soncer.

IV. Sally Meyer, d single.

DESCENDANTS OF REV. PHILIP MAYER SON OF GEORGE MAYER

III. Rev. Philip Mayer, b in Tulpehocken Twp., Berks Co., Pa., May 12, 1783, d near Orwigsburg, Pa., July 10, 1870, m Esther Dieffenbach, Apr. 23, 1809. She was b June 21, 1790, d Aug., 1849.

In his early youth Mr. Mayer received a call to the ministry, but he had not the means at hand where-with to prepare himself for the work. However, a way was providentially opened whereby he was enabled to pursue his studies for the sacred and responsible calling. He began his Theological studies at Baltimore under the care and tuition of Dr. C. L. Becker. In the spring of 1808, a request was sent to the Synod then in session at Germantown for a minister to labor in Schuylkill Co., Pa., and it was arranged for Mr. Mayer to go at the close of school term and preach to those people. He started on this grand preaching tour in high spirits, traveled hundreds of miles, and preached many times, after which he returned and resumed his studies. In May, 1809, a regular call from Pine Grove, Pa , was tendered Mr. Mayer, and he was accordingly licensed, and ordained to the Holy ministry of the Reformed Church, by synod in session at Hagerstown.

He began his ministry at Pine Grove, Pa., June 24, 1809. During his long and eventful ministry he preached to the following congregations in Berks Co., Hains 3 years; Middleburg 2 years; Bellmans 20; Hamburg 25; Blue Mountain 3; and St. Michael's 43 years; and in Schuylkill Co., Schuylkill Haven 3 years; McKeansburg 3; Ringgold 28; St. Paul's 47; St. John's 47; and Zions, nearest his home, 48 years.

In 1857 Father Mayer resigned his congrega-

tions and ceased to perform the active duties of the ministry. When he began his labors in Schuylkill Co., that region of country was yet a wilderness, a rough and uncultivated region. Streams had to be forded at all seasons, as there were no bridges. In winter the ice had to be broken frequently, endangering his life in crossing. Wet, cold and shivering he often had to enter the church where there was neither stove nor fire. Sometimes he heard the screams of wild beasts prowling along his pathway seeking his life. These were trying times, and required brave hearts in the men who were to go about these wild districts preaching "the mysteries of the kingdom of heaven."

The labors of this aged father were very great, arduous, and abundant in good fruits. When he first came to Schuylkill Co., he had in some places scarcely enough male members to constitute a consistory where congregations were to be organized. When he closed his labors many of these places had grown into large and flourishing congregations. Father Mayer was blessed with a strong and vigorous constitution, and a stout heart, and above all, with a delight in his work which made the heaviest burdens easy to bear. The last 12 or 13 years of his life were spent in peaceful retirement, occasionally he would visit his former congregations and assist in administering the Holy communion, and most tenderly exhort the members to continue steadfast in the faith. During the war of 1812, he served as chaplain in the army.

After a brief illness Father Mayer peacefully closed his earthly career. A "Father in Israel" ended his labors and sorrows, and gently fell asleep in Jesus, after enduring many hardships and laboring

long and faithfully in the vineyard of the Lord. A vast concourse of people followed his remains to Orwigsburg, where interment was made in the Reformed cemetery. C , William, Sabylla, Franklin, Daniel, Catharine, Diana, Lucian.

IV. William T. Mayer, b Jan. 20, 1812, d July 16, 1840, m Susanna Matz, in 1834. She was b June 7, 1807, d 1877. Merchant. Ger. Ref. C., Mary, John, Isabelle, Ruth.

V. Mary Mayer, b in Schuylkill Co., Pa., Apr. 23, 1835, d in Chicago, Ill., Jan. 27, 1905, m Valentine B. Schollenberger.* He was b in Hamburg, Pa., Mar. 31, 1831, d in Chicago, Ill., Sept. 29, 1906. Bookkeeper. Mr. S. Ref. Mrs. S. Luth. C., Ella, Jacob, William, Edmund, Elizabeth, Thomas, Mary, Hattie, Charlotte, Linn.

VI. Ella Schollenberger, b June 19, 1854, m Walter Scott. Res. Lake and Hamlin ave., Chicago, Ill. C., John (d), Harry, Katharine.

VI. Jacob Mayer Schollenberger, b at Auburn, Pa., Apr. 11, 1856, m Hannah Findall, Oct. 10, 1887. Res. 663 Cleveland ave., Chicago, Ill. Merchant, now Clerk. Ger. Ref. No issue.

VI. William M. Schollenberger, b in Schuylkill Co., Pa., Mar. 19, 1858, m Kate F. Wagner, Dec. 23, 1882. Res. 314 S. 3rd St., Reading, Pa. Stationary Engineer. Meth. Ep. C., Mary, Edna, Warren.

VII. Mary LeRoy Schollenberger, m Charles Adams.

VII. Edna Watts Schollenberger, m Augustus Miller. Res. 717 Lincoln St., Reading, Pa. C.,

---

*Son of Jacob Shollenberger and wife, daughter of Barnard Eisenhuth, a pioneer of Schuylkill Co., Pa., who lived to the ripe old age of 111 years.

VIII. Catharine Miller, b Sept. 15, 1907.

VI. Edmund Schollenberger, b Sept. 18, 1861, m —— Lewis.

VI. Elizabeth Schollenberger, b Oct. 24, 1863, m Charles Hulett. P. O. Jacksonville, Fla.

VI. Thomas Schollenberger, b Feb. 2, 1866, m —— Cadden. No issue.

VI. Mary Schollenberger, b 1869, d 1883.

VI. Henrietta Schollenberger, b Nov. 15, 1872, m John Wilson. Res. 1365 W. Lake St., Chicago, Ill.

VI. Charlotte Schollenberger, b Apr. 29, 1875, m Walter Avery.

VI. Linn B. Schollenberger, b Oct. 16, 1880, m May M. Bews, June 3, 1908. Res. 32 Gale ave., River Forest, Ill. Clerk in Brokerage office. Luth. No issue.

V. John T. Mayer, b in Schuylkill Co., Pa., Oct. 1,1837, d 1896, m Katharine Minnich, (nee Knoll) 1858. She was b 1837, d 1878. Merchant. Ger. Ref. C., Ada, Horace, Susanna, Virginia, Fannie, Laura.

VI. Ada Mayer, b in Schuylkill Co., Pa., 1861, m N. J. Ruffing, 1880. C., John, George, Horace, Edw., Frances. M 2nd husband H. R. Souder, 1906. Res. 2545 N. 28th St., Phila., Pa. Epis'l ch.

VII. John T. Ruffing, b 1881. Instructor. Epis.

VII. George E. Ruffing, b 1882, d 1883.

VII. Horace H. Ruffing, b 1886. Clerk. Epis.

VII. Edw. J. Ruffing, b 1888, d 1893.

VII. Frances S. Ruffing, b 1890. Clerk. Epis.

VI. Horace P. Mayer, b 1862, d 1886.

VI. Susanna Mayer, b 1863, d 1886.

Philip Meyers
(See page 110)

THE
NEW YORK
PUBLIC
LIBRARY
ASTOR, LENOX
AND
TILDEN
FOUNDATIONS

VI. Virginia M. Mayer, b 1864, m E. J. Gilbert. Res. 1508 French St., Phila., Pa.

VI. Fannie E. Mayer, b 1871, m Joseph E. Gothir. Res. 1008 Lake St., Elmira, N. Y.

VI. Laura Mayer, b 1872, d 1901, m W. E. Shoop. C., VII. Forest, Esther, William.

V. Isabelle Mayer, b 1839, d 1840.

V. Ruth Ann Mayer, b Feb. 12, 1841, d——.

IV. Sybilla Mayer, b at Orwigsburg, Pa,, Feb. 2, 1814, d there Oct. 9, 1873, m Godfrey B. Zulich, Sept. 8, 1833, by her father, Rev. Philip Mayer.

Godfrey B. Zulich was born at Baltimore, Md., June 22, 1802, on the night his parents landed from Germany, at the site on which Fort McHenry now stands. His father was a German and his mother a French woman. He was a school teacher, and served as clerk for the Schuylkill Navigation Co., and later employed by the R. R. Co., for 40 years. He died at Orwigsburg, Pa., Feb. 22, 1886. Ger. Ref. C., James, John, Anna, Thomas, Mary, Sybilla, George, Henry.

V. James Monroe Zulich, b Aug. 17, 1834, d at Orwigsburg,Pa., Sept. 5, 1906, m Anna D. Zimmerman, May 12, 1877. Painter. Ger. Ref. He served in the Civil War as drummer of Lt. Lewis Luckenbill's Company ("L.") Balt. of 96 Penna. Vol., enrolled Oct. 14, 1861, for three years, discharged Oct. 15, 1864, at camp in the field by reason of expiration of enlistment. C., George, Sadie.

VI. George B. Zulich, d Dec. 25, 1879, aged 1 year 8 months.

VI. Sadie Anna Zulich, b Dec. 9, 1884, m Howard J. Kistler. Res. Delaware City, Del. He is serving 3 years in the Regular Army, C. A. C., stationed at Ft. Dupont, Del.

V. John Morgan Zulich, b Mar, 12, 1836, d in N. Y., Aug. 30, 1890, m ———. Served in Naval service as a purser's Steward, Miantinoma Gun boat; was transferred to the DeSoto of the Potomac flotilla. Served during entire war. Was a U. S. Government Inspector. C., Maggie, May, Morton.

VI. Maggie Zulich, m —— Nector. Res. New York City.

VI. May Sybilla Zulich, m —— Thompson. Res. New York City.

VI. S. Morton Zulich. Res. 490 W. 136th St., New York.

V. Anna Maria Zulich, b Sept. 1, 1838, d Feb. 28, 1909, m Edward Mull. C., Annie, Edward.

VI. Annie Mull, m Eugene Reeser. No issue.

VI. Edward Mull, m ———, Two dau's. both mrd ———.

V. Amanda Louisa Zulich, b at Port Carbon, Pa., July 23, 1841, m Dr. Charles Henry Augustus Hermansader, June, 1858. He was b at Goslar, Hanover, Germany, 1830. Disappeared in 1863. Physician. Ref. ch. C., Edward, George. M 2nd husband Joshua Mull, Nov. 25, 1866. He was b at Shoemakersville, Pa., Dec. 5, 1836. Res. Reading, Pa. Railroad man. Ref. ch. C., Thomas, Maggie, John.

VI. Edward Zulich Hermansader, b at Orwigsburg, Pa., Apr. 19, 1860, m Annie A. Reinhart, Dec. 20, 1882. Res. Green Bay, Wis. Machinist. Ref. ch. C., VII. Margaret Louisa Hermansader, b July 6, 1892; Dorothy H. Hermansader, b July 3, 1899; Florence Elfreda Hermansader, b Mar. 12, 1905, d June 29, 1905.

VI. George Bancroft Hermansader, b Mar. 24, 18 .

VI. Thomas C. Mull, b Sept. 1, 1867, m Mary May Frickes. P. O. Reading, Pa.

VI. Maggie L. Mull, b Nov. 10, 1868.

VI. John H. Mull, b Oct. 10, 1870, m Lydia Well, of Reading, Pa.

V. Thomas Benton Zulich, b at Orwigsburg, Pa., July 18, 1844, m Fannie Louisa Shoener. P. O. Orwigsburg, Pa. Served during the civil war in the 129th Pa., Vol., 39th P. V. M., and 97th Pa. Vol.

Thos. B. Zulich and his two sons, John S. and Lin B., constitute the shoe firm of J. S. Zulich & Co., of Orwigsburg, Pa. Ref. ch. C., John, Jennie, Mary, Lin, Howell, J. Donald, Fannie.

VI. John Shoener Zulich, b July 1, 1872, m Elizabeth Albright, Dec., 1892. P. O. Orwigsburg, Pa. Shoe M'fg'r. C., VII. Arthur Zulich, b Nov. 1894.

VI. Jennie May Zulich, b Sept. 15, 1874, m H. B. Haeseler, Oct. 6, 1898. P. O. Orwigsburg, Pa. Shipping clerk for J. S. Zulich & Co. C., VII. John Z. Haeseler, b Nov. 11, 1899; Mary Elizabeth Haeseler, b Aug. 21, 1901; Sybilla Louisa Haeseler, b Sept. 16, 1907.

VI. Mary Louisa Zulich, b Oct. 25, 1877, m Penrose W. M. Pressel, Dec. 27, 1905. Res. 25 Franklin St., Warren, Pa. Clerk of Warren School Board, and Supervising Principal of Grammar there. C., VII. Thomas Zulich Pressel, b Mar. 11, 1907; Catharine Louisa Pressel, b Dec. 13, 1908, d Jan. 17, 1909.

VI. Lin B. Zulich, b Oct. 19, 1879, m Margaret M. Diefenderfer, Apr. 20, 1909. P. O. Orwigsburg, Pa. Shoe M'fg'r. He enlisted in the Spanish American War, 8th Regt., Co. K. Was later ap-

pointed Sergt. Major in the National Guards of Pa. He is also a very fine tenor vocalist.

VI. Howard S. Zulich, M. D., b June 1, 1882. Resident Physician Medico Chi Hospital, Phila., Pa. Tenor vocalist and sings in one of the largest churches in Phila.

VI. Jay Donald Zulich, M. D., b Sept. 7, 1883. Resident Physician at Presbyterian Hospital, Phila., Pa.

VI. Fannie Adelia Zulich, b Nov. 16, 1887. P. O. Orwigsburg, Pa.

V. Mary Rebecca Zulich, b Dec. 10, 1846, m Albert Stager. P. O. Schuylkill Haven, Pa. C., Howard, Sadie.

V. Sybilla Zulich, b Apr. 24, 1849, d Nov. 17, 1851.

V. George F. Zulich, b Mar. 2, 1852, d Jan. 6, 1889. Druggist. S.

V. Henry M. Zulich, b at Orwigsburg, Pa., Sept. 30, 1855, m Euphemia Josephine Beach, 1876. P. O. Orwigsburg, Pa. Shoe finisher. Ref. ch. C., Mary, Nellie.

VI. Mary Zulich, b Nov. 19, 1876, m Robert Garutte. P. O. Frackville, Pa. Bank cashier. Mr. G. Evangelical ch. Mrs. G. Ref. ch. C., VII. Elizabeth Garutte.

VI. Nellie Zulich, b Dec. 11, 1878. Res. New York City. She is a noted Vocalist, and teacher of the voice.

IV. Franklin Mayer, d young.

IV. Daniel P. Mayer (d), m Sarah Albright, 1843. Surveyor, etc. Ger. Ref. C., William, Diana. M 2nd wife Sarah Stine. C., Lucian, etc.

V. William F. Mayer, b in 1844, m Caroline Sigfried, in 1864. P. O. Orwigsburg, Pa. Farmer.

Ch. of God. C, Elmer, Adelia, Carrie, Oley, B. F., Annie, Famie, Ivy, Sadie.

VI. Rev. Elmer W. Mayer, b in West Brunswick Twp, Schuylkill Co., Pa., Aug. 1, 1865, m Cora M. Kepford, July 11, 1894. P. O. Higbee, Pa. Minister of the Church of God. C., VII. Esther Elizabeth Mayer, b Sept. 18, 1896; Wendell William Mayer, b July 19, 1903.

VI. Adelia Mayer, b 1867, d 1901, m James Sheip. C., VII. Minnie, Leland, Norman, Esther.

VI. Carrie Mayer, b 1869, m Geo. Miller. P. O. Orwigsburg, Pa. C., Stella, George, Elwood.

VI. Oley Mayer, b 1871, d 1894–5.

VI. B. F. Mayer, b 1874, m Lillie Kauffman. P. O. Orwigsburg, Pa. C., VII. Eva, Ralph, Allen.

VI. Annie Mayer, b 1878, m Albert Lebengood. P. O. Orwigsburg, Pa. C., VII. Beatrice.

VI. Famie Mayer, b 1881, m Walter Koch. P. O. New Ringgold, Pa. C., VII. Mabel, Raymond, Irvin.

VI. Ivy Mayer, b 1884, m Winfield Klahr. Res. 603 N. Eisinbrown St., Reading, Pa. C., VII. Walter, Edna.

VI. Sadie Mayer, b 1886, m Theodore Koch. P. O. McKeansburg, Pa. No issue.

V. Diana Mayer (d), m James Marburger. C., Eva.

VI. Eva Marburger, m Harry Hummell. P. O. Pottsville, Pa.

V. Lucian Mayer.

IV. Annie C. Mayer, b at Orwigsburg, Pa., Nov., 1824, d there Apr., 1904, m Henry S. Kern, about 1846. He was b at Hamburg, Pa., Nov., 1816, d July 7, 1907.

When a young man he worked in a store and

later became the first Philadelphia & Reading station agent at Hamburg, from 1846 to 1866. The rest of his life was spent on his large farm near Orwigsburg, Pa. He was for many years an Elder in the Reformed Church. C., Henrietta, George, Lucian, Olivia, Helen, Annie, Lizzie, Philip.

V. Henrietta S. Kern, b 1848, d 1887, m Theodore F. Hollenbach. Ger. Ref. C., VI. Harry, Harvey, George.

V. George W. Kern, b 1850, d 1885, single.

V. Lucian W. Kern, b Nov. 28, 1852, m Emma R. Butz, Apr. 4, 1878. P. O. Orwigsburg, Pa. Merchant. Ref. ch. C., Jennie, Henry.

VI. Jennie M. Kern, b 1878, m E. Ray Linder, June 19, 1896. P. O. Orwigsburg, Pa. Ref. ch. C., VII. E. Kern Linder, b Apr. 15, 1907.

VI. Henry N. Kern, b June 7, 1885, d Feb. 17, 1888.

V. Olivia C. Kern, b 1855, d 1896, m Albert Gerber. Ger. Ref. C., VI. Ivy, George, Kitty, Evelene.

V. Helen M. Kern, b 1858, d 1883, single.

V. Annie C. Kern, b 1861, m Albert Drumheller. P. O. Adamsdale, Pa. Ger. Ref. C., VI. Philip, Burd, Charley.

V. Lizzie M. Kern, b 1863. P. O. Adamsdale, Pa. S.

V. Philip Kern, b 1866, d 1868.

IV. Diana E. Mayer, b near Orwigsburg, Pa., Jan. 13, 1829, m Thomas Schall, (d). Florist and Teacher. Ger. Ref. C., Esther, Olivia, Valeria, David, Harry, Mary. M 2nd husband George Adams. P. O. Adamsdale, Pa.

V. Esther R. Schall, b Nov. 14, 1853, d Nov. 28, 1882, m George H. Bickley. P. O. Orwigsburg,

Pa. Shoe M'f'gr. Ref. ch. C., VI. George T. Bickley.

V. Olivia C. Schall, b at Mt. Carmel, Pa., Oct. 12, 1855, m Thomas Anthony, Dec, 23, 1875. P. O. Orwigsburg, Pa. Shoemaker. Ger. Ref. C., VI. Thomas James Anthony, b Mar. 12, 1879. Graduated at Penna. State College June, 1909, as Chemist. Ger. Ref. S.

V, Valeria Schall, b at Mt. Carmel, Pa., Jan. 31, 1860, m James J. Newhard, Mar. 6, 1883. P. O. Lebanon, Pa. Jeweler. Luth's. No issue.

V. David R. Schall, m Laura Moyer. P. O. Orwigsburg, Pa.

V. Dr. Harry M. Schall, m Bessie Keating. Res. 37 Fitzhugh St., Rochester, N. Y. Physician. Ref. ch. No issue.

V. Mary Sybilla Schall, b in Schuylkill Co., Pa., Oct. 27, 1866, m Francis A. Drumheller, May 14, 1885. He was b in Schuylkill Co., Pa., May 14, 1859. Res. 2831 W. Lehigh ave., Phila., Pa. Railroad Conductor. Ref. ch. C., VI. Leon S. Drumheller, b Feb. 19, 1886; Valeria Olivia Drumheller, b Feb. 21, 1889; Marion E. Drumheller, b Nov. 3, 1890; Laura May Drumheller, b Apr. 3, 1893; Francis P. Drumheller, b Feb. 17, 1895; Esther Diana Drumheller, b Oct. 31, 1896; Pearl S. Drumheller, b June 22, 1900, d July 1, 1900; Mary R. Drumheller, b Nov. 19, 1901; Elizabeth Sarah Drumheller, b Dec. 28, 1905.

IV. Rev, Lucian John Mayer, b in Schuylkill Co., Pa., Aug. 14, 1834, d at Oak Lane, Phila., Pa., July 27, 1903, m Sarah Ann Saeger, June 19, 1862. She was b in Saegertown, Crawford Co., Pa., June 20, 1831. Res. Oak Lane, Pa.

After attending public school he entered the

preparatory department of Muhlenberg College, in Allentown, after which he went to Franklin and Marshall College, from which he graduated in 1858. In the autumn of the same year he entered the Theological Seminary at Mercersburg, from which he graduated with the class of 1860. At the meeting of the Classis, in the spring of 1860, he was licensed to preach, and in August was ordained by St. Paul's Classis in Crawford Co , and installed in what was then the Clarksville charge, consisting of five congregations. In 1862, the charge was divided into two mission charges, he continuing to serve Hickory, Coalbank and Clarksville congregations. In 1864 the charge was again reconstructed because of the new congregations at Sharon, Pa., and near Hubbard, Ohio, and named Sharon charge, which he served until May, 1866. In October, 1866, he removed to Boyertown, Pa., and was installed pastor of the Swamp charge, in Montgomery Co., consisting of Swamp, Boyertown and Sassaman's congregations. Here he faithfully served for 21 years, during which time the Swamp church was practically rebuilt, the Lutheran interests in the church at Boyertown purchased, and a large beautiful new church erected. In Sept., 1887, he resigned, and removed to Saegertown, Pa., to live for a while in retirement, but as his old Sharon charge was vacant, he was induced to supply them with preaching. He accepted a call to the Reamstown charge, Lancaster Co., in June, 1891, where he hoped to end his professional services, but received a call very unexpectedly from Forreston, Illinois, which he accepted, and where he served nine years and resigned on account of failing health a few weeks before his death. In his pastorate of 43 years he was always faithful to his

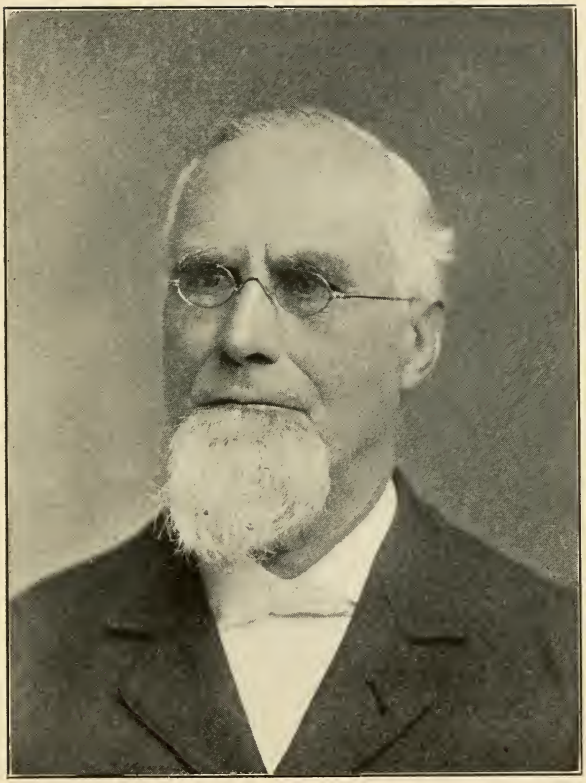

Rev. Lucian J. Mayer
(See page 135)

holy office and loyal to his church. He was a preacher of power, a wise counselor, and with an unusual largeness of heart, his presence was always a comforting influence. He baptized 1,560 infants, confirmed 953 adults, received 266 persons by certificate, officiated at 431 marriages, and 776 funerals, and raised for the benevolences of the churches $10,864.-57. Ref. ch. C., Emma, Charles, Thomas.

V. Emma Alliene Mayer, b at West Greenville, Mercer Co., Pa., Mar. 18, 1863, m Rev. Abner S. Dechant, Apr. 15, 1891. Res. 6512 Ellwood Ave., Oak Lane, Phila., Pa. Abner Stauffer Dechant was b Aug. 17, 1865, is the son of a Ref. minister, and is the fifth generation of ministers in his family on the Dechant side. He prepared for college at Perkiomen Seminary, and graduated from Franklin and Marshall College, Lancaster, Pa., in 1887, and from the Ref. Theological Seminary in 1890. Was ordained to the Christian ministry of the Reformed Church by the Goshenhoppen Classis in Aug., 1890. Served his first charge in Abilene, Kans. He was elected to the Superintendency of Western Missions, in which capacity he served seven years, when he resigned to take the pastorate of the Reformed Church at Oak Lane, Phila., Pa., where he is still pastor. C., VI. Alliene Saeger Dechant, b Sept. 11, 1892; Irene Mayer Dechant, b Sept. 11, 1892, d Sept. 11, 1892; Clement Weiser Dechant, b July 17, 1894; John Mayer Dechant, b July 25, 1898; Margaret Elizabeth Dechant, b Dec. 12, 1901, d Dec. 18, 1901; Mary Amanda Dechant, b Dec. 12, 1901; Sarah Amelia Dechant, b Dec. 12, 1901, d May 26, 1902.

V. Charles Eugene Mayer, b Mar. 18, 1863, d Jan. 13, 1908, m Irene Funk. He was a graduate of the Phila. College of Pharmacy. Druggist. He

and eldest daughter were victims of the Boyertown, Pa., Opera House Fire. Ref. ch. C., VI. Gwendoline A. Mayer, d 1908; Leon Mayer, Eva Mayer, Royden Saeger Mayer.

V. Thomas Saeger Mayer, b May 2, 1867, d Mar. 15, 1901. Lawyer, lived and practiced his profession in Minneapolis, Minn. Ger. Ref. S.

JOHN MAYER, OF SPOKANE, WASH.

V. John Mayer,* b 1829, d 1900. He was b in Dauphin Co., and grew to manhood on his father's farm and received such schooling as the neighborhood afforded. He was married to Mary Ann, dau. of John and Lydia (Herb) Adams. The young couple lived on a farm at Lykens, Pa., until 1853, when they moved to Mt. Carroll, Ill. Here for three years he followed harnessmaking. In 1856 they moved on a tract of land adjoining the town of Forreston, Ill. On this farm and in the town they lived until 1883. Mr. Mayer lived the life of the average American pioneer, subduing the wilderness, helping develope the business and social affairs of the community.

They raised a family of nine children and by economy acquired a competency of this world's goods. Mr. Mayer was a public spirited man, who kept abreast of the times and took an active part in public affairs. The family affiliated with the Reformed church of Forreston, of which Mr. Mayer was an active and zealous member. The Mayer home, a large brick house, was the scene of many gatherings

*See page 101.

of notables of the church, In Oct., 1883, John Mayer and family moved to Spokane, Wash., and a second time became a pioneer. But now he was equipped with ample means to encounter the hardships of a new country. He again turned to agriculture and developed the famous "Mayer Ranch." With his faithful wife ever by his side he spent his declining years living in the midst of his children, happy in the conciousness of life's duty well done. In "The History of Spokane Co., Wash.," a work devoted to the pioneer days, is the following: "In Oct.,1883, John Mayer and family arrived in Spokane Co., and became an important factor in the development of the County. Mr. Mayer was engaged principally in farming, dividing his residence between Spokane and the farm. In 1894 he moved to the farm at Wayside, where he resided until his death. During the earlier years of his residence in Spokane Co. he took an active part in every movement for the welfare of the people. During 1891–2 he served as chairman of the Board of County Commissioners, rendering valuable service. Many of our public highways are monuments to the energy and judgment of this public spirited man. As a man and a citizen he was universally respected. Of sturdy Pennsylvania German stock, he stood always for right and justice. He was a member of the Masonic fraternity."

Since her husband's demise Mrs. Mayer has di. vided her time between the farm and Spokane. She found it hard to give up the farm where so many happy years have been spent, and in 1909 at the age of 75 she was still actively engaged in superintending the business of the farm.

VI. Charles P. Mayer,* b at Forreston, Ill. He attended the schools of his native town till his 13th year, when he accompanied his parents to Spokane, Wash., where he attended the public schools. In his 15th year he enrolled in the famous old Methodist College and attended this school for several years. He served an apprenticeship in the store of Sheeline Bros., one of the landmarks of Spokane before the great fire. Charles attended the State Normal School at Cheney and later the one at Ellensburg, spending five years in Normal School work and teaching. During 1899 and 1900 he served as deputy County Treasurer. The next four years were spent on the "Mayer Ranch" at Wayside, Spokane Co. In 1905 he re-entered the service of the county and at the present writing, 1909, is one of the official checkers for Spokane Co., under the direction of County Auditor R. W. Butler.

Mr. Mayer is a member of the Masonic Fraternity, the "Independent Order of Odd Fellows," and the Improved Order of Red Men, in which order he has risen to distinguished rank.

---

*See page 102.

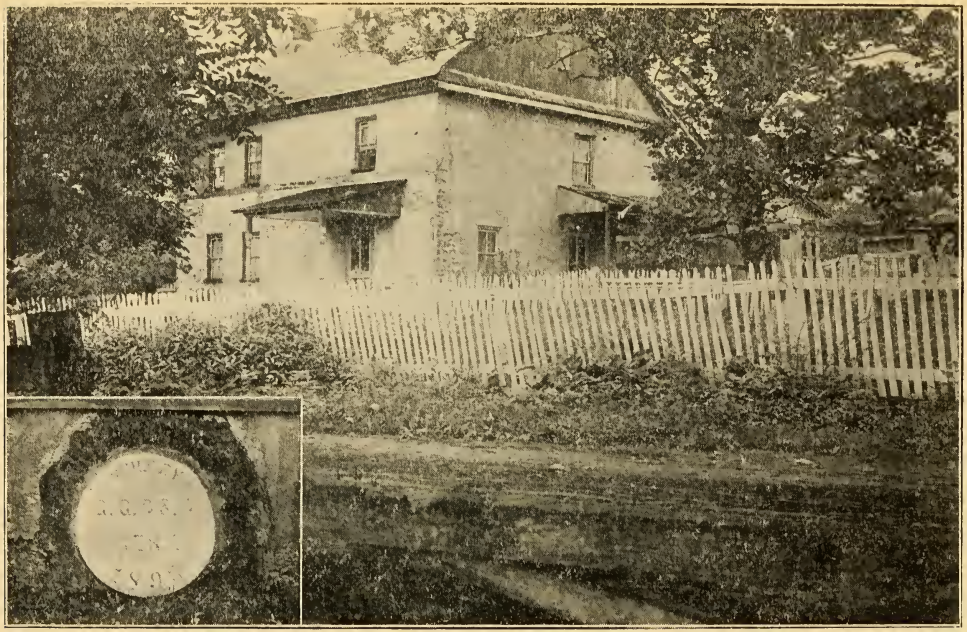

Abraham H. Mayer, Sr., Homestead, Palm, Pa.

ABRAHAM H. MAYER, OF PALM, MONTG. CO., PA.

BY H S. MOYER, OF ALLENTOWN, PA.

This branch of the Moyer Family has at various periods within the last century and a half, individually sanctioned four different forms of spelling the Family name, namely:—Mayer, Meier, Meyers, and the more general accepted form, Moyer.

The Great Great Grandfather took the first form Mayer, but as he did not draw a sharp distinction between the lines of the a and the o, it might be with equal propriety, Mayer or Moyer, just as one feels inclined at the time of reading the name. The Grandfather wrote his name Meier, its German form and means a farmer, according to that eminent linguist Henry A. Schuler. All of this branch in Eastern Pennsylvania spell it Moyer, with the exception of the descendants of Nathan Moyer, formerly of Philadelphia, now of Erie, Pa ; they spell it Meyers. What form the sons of Jacob and John Mayer (sons of Abraham H. Mayer) of Georgia and North Carolina, respectively assumed is not known.

It is much to be regretted that the material which is necessary to write a history of Abraham H. Moyer, Sr., and his descendants, has either been lost, destroyed, or never been put in a tangible form, so that a true and interesting History could be given. What is known of him is very little, and that mostly traditional. His wife's name was Catharine. Dates of births, marriages, deaths are not obtainable earlier than that of Jacob Mayer, the Grandfather, and even date of his birth is in doubt. Of his only sister

nothing is known except that she went to Hebersham Co., Ga., presumably to her Uncle Jacob. The circular stone, at one time found in the gable end of the old homestead with the initials A. H. M. and the year 1754, proves quite conclusively who was the builder and proprietor of the same. Strange as it may seem the various tracts of land of the "Plantation" as he calls his various land holdings in his will, were acquired by patent or grants, also from Jacob Gery, and Baltzer Schultz, the descendants of whom have held the estate in whole or part for several generations. Some land was located in Northampton Co., now Lehigh Co., Pa., in all a little more than 475 acres of land mainly in the vicinity of Palm, Montgomery Co., Pa. It is a notable fact that all the sons of Abraham H. Moyer, Sr., moved to the southern States of Georgia and North Carolina in the early part of the 18th century and that all their descendants if any, are still there, with but a single exception of Jacob Moyer, (a Grandson of Abraham H. Mayer, Sr.) who came north at the age of 12 or 14 years. Jacob Moyer and his descendants are the only lineal descendants in the northern states. If there are any others, they are not known to the writer. Jacob Moyer had a sister older than himself, but she went to Georgia, after the death of her parents in North Carolina, while her brother Jacob Moyer, came to his Pennsylvania relatives. Both had been born in Pa., before their parents moved to North Carolina.

It is also quite likely that Abraham Moyer, Jr., also occupied the homestad for a limited time before he moved to North Carolina with his family, as did his three younger sisters with their families thereafter. What became of Abraham

Moyer, Jr., in North Carolina is not known, but traditions have it. "He was either killed or carried away by the Indians." It is known that during the life of grandfather Jacob Moyer, his southern relatives occasionally visited him, also that some came from South Carolina, but nothing is known that the northern relatives ever paid a return visit south, except as members of the Union Army. The children of Abraham H. Mayer, Sr., were John, of N. C.; Jacob of Ga.; Abraham of N. C.; Barbara, wife of Michael Roeder, of Md.; Elizabeth, wife of Jacob Kreter, of Lehigh Co., Pa.; Catharine, wife of Peter Kugler, of Palm, Pa.; and Mary, wife of Abraham Friet of Palm, Pa.

II. Abraham Mayer moved to N. C., children Jacob, and a sister.

III. Jacob Meier, b Aug. 17,1781, d Apr. 16, 1861, m Barbara Stahler, b Oct. 10, 1788, d Nov. 9, 1854. Carpenter in Lehigh Co., Pa. C., Nathan, Susanna, Samuel, Solomon, Abraham, Isaac, Lydia.

IV. Nathan S. Moyer, b Jan. 22, 1811, d Apr. 1, 1862, m Barbara A. Frey, b Feb. 20, 1816, d Jan. 5, 1903. C., V. William H.; Mary A.; Joanna.; Josephine; George W.

IV. Susanna S. Moyer, b Jan. 22, 1814, d June 7, 1881, m Joshua Schuler, b Jan. 26, 1809, d Mar. 21, 1891. Ev. Ass'n. C., V. Fietta, Edwin, Moses.

IV. Samuel S. Moyer, b Mar. 20, 1817, d June 1, 1896, m Elizabeth Mutz, b Dec. 4, 1819, d Dec. 10, 1899. Carpenter. Luth. C., V. Sarah, Mary, Addison, Jonas F., Lucy E , Eliza.

IV. Solonom S. Moyer, b Mar. 3, 1820, d Sept. 22, 1894, m Lydia Schubert, b Sept. 27, 1818, d May 24, 1876. Carpenter. Ev. Ass'n. C., V.

Mary, William, Susan, Sarah, Caroline, Thomas, Amelia.

IV. Abraham S. Moyer, b Nov. 15, 1822, m Sarah Yeakel, b June 14, 1817, d July 22, 1883. Carpenter. Ev. Ass'n. C., V. Isaac, Jacob, Charles, Sarah, Emma, Lydia, Abraham, Elizabeth.

IV. Isaac S. Moyer, b Nov. 27, 1825, d July 31, 1908, m Rebecca Schiffert, b Oct. 13, 1824, d July 28, 1902. Capenter. Un. Ev. Ass'n., C., V. Elizabeth, Henry S., Jesse S., Jonas S., Isaac.

IV. Lydia S. Moyer, b Nov., 1831, d Mar. 7, 1876, m Philip Miller, b Mar. 15, 1829, d Dec. 17, 1898. Ev. Ass'n. C., V. Emma, Obediah, Catharine, Sarah, Thomas, Ellen, Jacob, Henry, James.

ERRATA.

Pages 32 and 33: read Muhlbach, not Miihlbach.

Page 68: read VI. Eliza B. Fryberger, m Dr. Philip S. Fisher.

Page 114: read V. Isaac Moyer, m Leah H. Romberger, not Rosenberger.

INDEX

GEN.		PAGE.
4	Fretz, Abraham	11
6	Fretz, Abraham J.	11
3	Fretz, Christian	10
5	Fretz, Martin	11
2	Mayer, George	93
1	Mayer, John	12
1	Mayer, John	93
3	Mayer, Peter	120
3	Mayer, Rev. Philip	125
2	Meyer, Anna	9, 12
2	Meyer, Barbara	9, 12
3	Meyer, Catharine	34, 45
2	Meyer, Catharine	36
1	Meyer, Christian	6
2	Meyer, Christian	7
2	Meyer, Christopher	33
3	Meyer, Christopher	35
3	Meyer, Christina	35, 45
2	Meyer, Elizabeth	9, 12
3	Meyer, George	35
2	Meyer, George	37
1	Meyer, Hans	10
2	Meyer, Henry	12, 33, 35
1	Meyer, Henry	32
3	Meyer, Henry	35
2	Meyer, Hester	12
3	Meyer, Rev. Jacob	7
2	Meyer, Jacob	9, 12, 33, 47
3	Meyer, Jocob	35
3	Meyer, Mary	36
2	Meyer, Margaret	46
3	Meyer, Michael	35
2	Meyer, Michael	33
2	Meyer, Samuel	9
3	Meyer, Sarah	45
3	Moyer, Adam	15
3	Moyer, Anna	71
2	Moyer, Anna	76
3	Moyer, Barbara	71
3	Moyer, Catharine	26
2	Moyer, Catharine	76
3	Moyer, Daniel	56
2	Moyer, Daniel	76
3	Moyer, Daniel	87
2	Moyer, David	14
3	Moyer, David	18, 90
3	Moyer, Elizabeth	26, 56
3	Moyer, Eve	70
3	Moyer, Harriet	29
3	Moyer, Henry	89, 105
3	Moyer, Jacob	65
2	Moyer, John George	76
2	Moyer, John	29
3	Moyer, John S.	82
2	Moyer, John Nicholas	76
3	Moyer, John Jacob	93
3	Moyer, Lydia	28
3	Moyer, Magdalena	70
3	Moyer, Maria C.	54
2	Moyer, Maria B.	76
3	Moyer, Margaretta	76
2	Moyer, Martin	47
2	Moyer, Philip	53
3	Moyer, Rebecca	18
3	Moyer, Rosina	71
3	Moyer, Sophia	71
3	Moyer, Susanna	71
1	Moyer, Valentine	51
3	Moyer, Valentine	54
2	Moyer, Valentine	76
3	Moyer, William	78
2	Myers, Abraham	50
3	Myers, Barbara	37
2	Myers, Conrad	50
2	Myers, Daniel	50
2	Myers, David	50
3	Myers, David	47
3	Myers, George	41
3	Myers, George	47
2	Myers, Henry	50
3	Myers, Jacob	41, 47
3	Myers, John	42
3	Myers, Levi	16
3	Myers, Mary	37, 47
3	Myers, Matilda	16
3	Myers, Martin	47
3	Myers, Nancy	41
3	Myers, Nicholas	47
3	Myers, Peter	47
2	Myers, Samuel	50
3	Myers, Samuel	47

ADDITIONAL RECORD

The Meyer-

DEAR FRIEND:

It is proposed to publish a Histor
tory will include descend

Bedm

Mr. Geo J. Goo

Dear Sir,

thanks for sen
but I send you
same price.
cards postage
be satisfactor
Encl. bill 15
23

Rev. A. J.

JONATHAN MOYER, Boothwyn, Pa.
REV. A. J. FRETZ

MAY 21 1937